

HUSBAND ANDREW PAUL HADLEIGH (FORMERLY OLLERHEAD)

BORN		AT	
BAPTISED		AT	
MARRIED	1996	AT	
FATHER		MOTHER	

WIFE KERLI LYNNE STAMP

BORN	18/11/1966		
BAPTISED			
FATHER	BRIAN JAMES GEORGE STAMP	MOTHER	JOY ELIZABETH BRIMSON

CHILDREN

LUKE FRANCIS	B. 29/4/1993 Ab	-----	-----	-----
ROBYN ELIZABETH	B. 22/8/1995 Ab	-----	-----	-----

SOURCES OF INFORMATION

FAMILY RECORDS.

HUSBAND PERCIVAL WILLIAM HAGGER

BORN		AT	
BAPTISED		AT	
MARRIED	8/6/1935	AT	PAMBER
DIED	8/6/1991 AGED 88	AT	
CREMATED	14/6/1991	AT	READING CREMATORIUM
FATHER	THOMAS WILLIAM HAGGER	MOTHER	

WIFE WINIFRED ROSE COTTRELL

BORN		AT	PAMBER END.
BAPTISED	18/2/1912	AT	PAMBER
DIED		AT	
		AT	
FATHER	JOHN COTTRELL	MOTHER	ELIZA POULTER.

CHILDREN

JOAN	-----	-----	-----
RONALD	-----	-----	-----

HAGGER, Percival William, on June 8th, 1991 aged 88 years. A beloved father and grandfather (late of Little London). Funeral service at Reading Crematorium on Friday June 14th at 3 p.m. No flowers. Donations if desired for Barkham Hospital. Enquiries to Geoffrey Church and Co, 48 Bishopwood Road, Tadley. Tel: 814420.

B-G-X. 12/6/1991.

SOURCES OF INFORMATION.

PAMBER PARISH REGISTER OF BAPTISMS 1869-1935.

PAMBER PARISH REGISTER OF MARRIAGES 1926-1936.

BASINGSTOKE GAZETTE DEATHS, 12/6/1991.

Lorna plans to put herself to the test

LUCKY Lorna Haines was thrilled to win a high-powered sports bike in a competition – despite not having a licence to ride it.

Miss Haines, 25, won the brand-new Suzuki GSX-R600, worth more than £6,500, at round one of the British Superbike Championships at Brands Hatch, Kent, earlier this month.

The keen biker went along to the event with her boyfriend Julian Raisey, 37 – also a fan who owns two bikes – and entered a competition to estimate how many £1 coins were inside a large jar. She correctly guessed there were 947.

She said: "The tickets were £5 each and I bought two because I really wanted to win.

"We left early to miss the crowds and when I got home there was a message on the answer-

phone saying I had won. I went mad for about half-an-hour."

Miss Haines, who is licensed to drive a car but not a motorbike, has been a fan since she was a child and has followed the British Superbike rounds for four years.

She also travels to watch the World Superbike Championship at the Holland meeting as well.

"Now I've got the bike I'm definitely going to get a licence," she said. "I was going to get one anyway but it's a huge incentive now."

"I have been a fan of bikes since I was younger and remember going to watch my dad on his bike. He got some little off-road bikes for my sister and me and we'd follow him around. I love the thrill of them."

© RIGHT: Lorna Haines with the Suzuki GSX-R600 motorcycle that she won in a competition at Brands Hatch race circuit
Pic by Tom Bellchambers



HUSBAND SEAN D HALE

BORN		AT	
BAPTISED		AT	
MARRIED	27/8/2005	AT	TADLEY COMMON METHODIST CHURCH
FATHER			

*

WIFE KAREN RITA JOHN

BORN			
BAPTISED			
FATHER	RAYMOND AMBROSE LLOYD JOHN	MOTHER	ANGELA M. HUMPHREY

CHILD

JESSICA ROSE	B 22/5/2007 AT B.D.H.		
	Bp 30/11/2008 AT T.L.M. CHURCH		

* FIRST MARRIAGE 18/7/1992 AT ST MICHAEL'S, BASINGSTOKE TO PAUL RICHARD FULLER

SOURCES OF INFORMATION



Jessica Hale
0897

B.G. CUTE KIDS -
12/2/2009



B.G. 31/9/2007

THE PARISH CHURCH OF ST MICHAEL, BASINGSTOKE

THE MARRIAGE OF
Karen Rita John and
Paul Richard Fuller

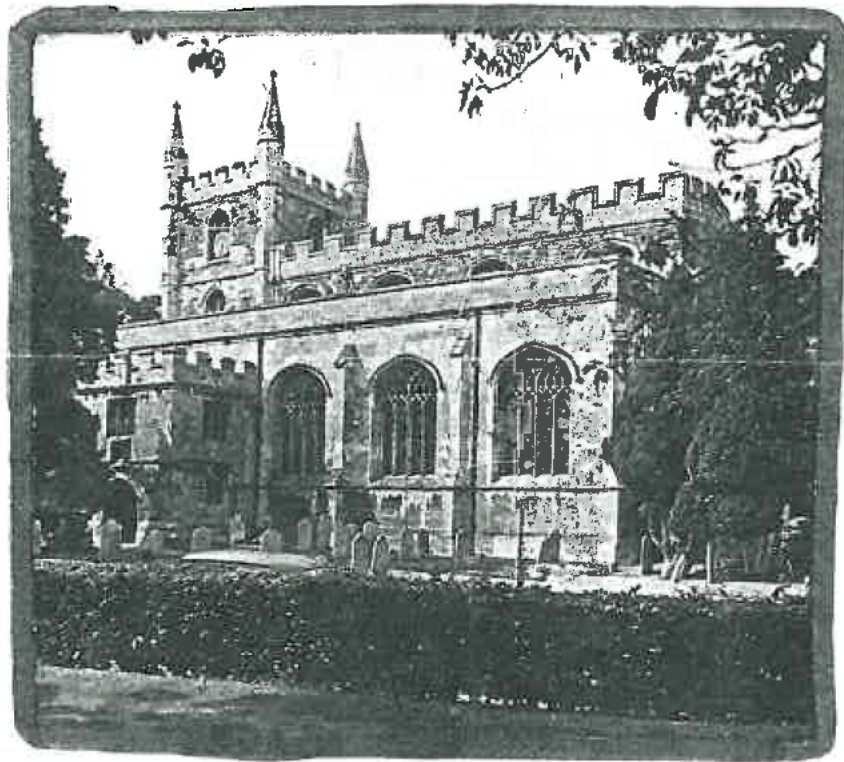

Saturday 18th July 1992

3.00pm



GUIDES formed a guard of honour when Karen John—Glider of the 1st Tadley group—and Paul Fuller were married at St Michael's Church, Basingstoke.

Karen is the daughter of Mrs A M Prickett, of Hawley Drive, Tadley, and Mr R A L John, of Albourne, Marlborough.

Paul is the son of Mrs A J Fuller, of Martins Close, Oakridge, Basingstoke, and Mr R Fuller, of South Wonston, Winchester.

Given away by her father, the bride was attended by her sisters, Hazell Nicholls, Laraine and Glenda John; her best friend, Alison Humbles; and the bridegroom's nephew, Neil Douglas, who was page-boy. Best man was Lindon Black.

A reception was held at Old Basing Village Hall and the couple will be going on honeymoon in the Canary Islands in October.

Karen is a secretary at Barclays Bank in Basingstoke and Paul is a courier for Digital at Winersh.

HUSBAND NICHOLAS ROBERT HALLAM

BORN	28/4/1963	AT	
BAPTISED		AT	
MARRIED	NOV 1991	AT	REGISTERED N E HAMPSHIRE
DIED OF A BRAIN TUMOUR	DIED FEB. 2003 Aged 39	AT	REGISTERED WEST SURREY
FUNERAL		AT	
FATHER		MOTHER	

WIFE LYNDA R DAY

BORN	JULY - SEPT 1962	AT	REGISTERED SURREY S.W
BAPTISED		AT	
FATHER	GORDON FREDERICK DAY	MOTHER	JEAN WINIFRED ANGLIS

NO CHILDREN

SOURCES OF INFORMATION

CHRISTMAS LETTERS FROM JEAN

G.R.D. INDEXES

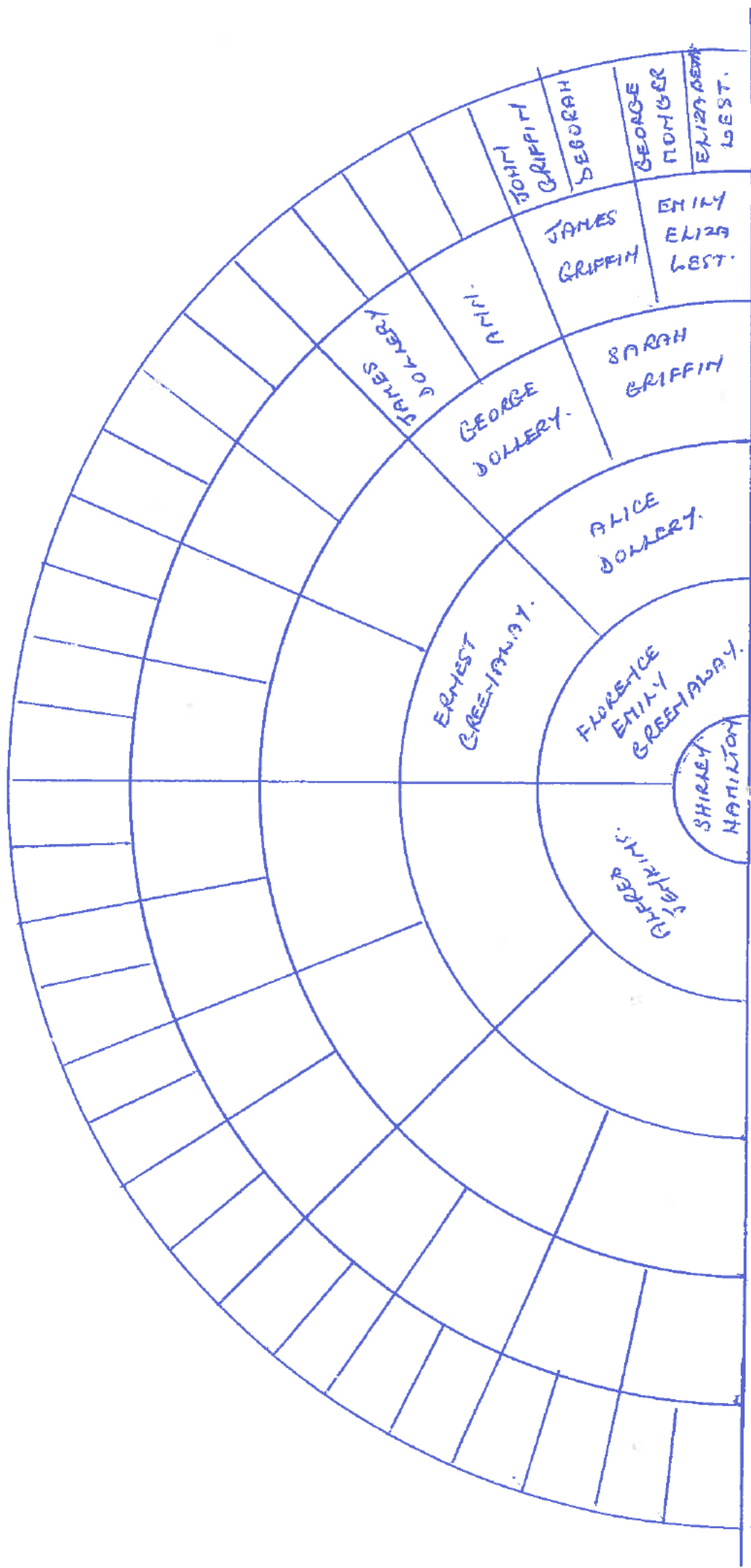

IT HAPPENED IN HAMPSHIRE

Doings, Sayings, and Interests, past and present.
Collected from Villages in Hampshire by
Members of the Hampshire Federation of Women's
Institutes.

Compiled and arranged by
WINIFRED G. BEDDINGTON and
ELSA E. CHRISTY.

With Chapter headings by
VERA LOVE.

Published by
The Hampshire Federation of Women's Institutes,
66, High Street, Winchester.

FOREWORD

In gathering together the information for this book, we have purposely tried to choose those points most likely to interest most people. We have also tried, when possible, to retain the wording in which they reached us.

It is not intended in any way to be a guide book, and we have therefore omitted most architectural details and descriptions of natural scenery. It is essentially a village chronicle, so that scant mention is made of our large towns.

We have received so much information that to include all would have made a book far too large and costly for our purpose.

Many will, perhaps, regret our omissions, and others may think that what we have included might have been left out; but we had constantly to remember that "No two minds think alike." Nevertheless, we hope that our readers may find something to please each of them in our very varied chapters.

The shaping of the book has been a great pleasure to us, and we hope that some of this pleasure may be shared by its readers.

WINIFRED G. BEDDINGTON
ELSA B. CHRISTY

February, 1936.

February, 1937.

plainly told"
care,—Richard III.

HAMPSHIRE IN HISTORY

IN HAMPSHIRE

are days in the year, and as weeks. Mr. Peterson wished but it was forbidden by the confuse snipping at sea. Variable) it, one being that the at the top, and his wife at the periority. Another is that Mr. piritualist, received through a m Sir Christopher Wren, who ing the concrete, and showed vere wrong and how to amend

the border line between Sway actually in the latter parish. A ut 1860, and there is a record of and murdered a traveller, and and hanged on the oak, their and their spirits, in imagination, crime and punishment.

0, in the Civil War between t Earl of Gloucester, natural son t Stockbridge. There is a tradi- ge in Stockbridge Church, but north to Devizes. There is said / Abbey showing the capture of the eve of faith to identify the ock(lge!

outlines of the history of Stock- written records. The Earls, and of Lancaster (a sub-title of the ame Lords of the Manor and ill 1824, when the Duchy sold the Manor.

Borough always maintained their borough—a borough by prescrip- from the time the memory of man ry." They had therefore no writ- oughs created after the Norma

d Baron, are still held, and the are still appointed very year, so habitants, and in particular their

rights of pasture in the Common Marsh, may be fully main- tained.

Stubbington. Hammond's Bridge is named after Col. Hammond, who arrested Charles I at Place House, Titch- field, and conveyed him across the Selent to the Isle of Wight to imprisonment in Carisbrooke Castle.

Steventon. The birthplace of Jane Austen, the novelist, 1775, second daughter of the Rev. George Austen, Rector of Deane and Steventon. No part of the old Rectory is left, except the pump that was in the yard. The terrace belonging to the garden may still be seen. The Glebe Barn was used by the Austens for theatricals, and up to 1930 was still in use for concerts and entertainments.

Stratton. History here centres round the figure of Lady Rachel Russell, who inherited the estate on the death of her father, the fourth and last Earl of Southampton. She was married in 1667 to Lord William Russell, son of the Duke of Bedford. Her husband was accused of a share in the Rye House Plot, tried in 1683 and condemned to death. Lady Rachel, with great courage, acted as her husband's secretary during his trial. An avenue in the park is still known as Lady Rachel's walk. She lived to be 86, and was known as "the sweet saint"—and as a woman "with a will of her own, and a rich fund of common sense."

Tadley. Hawley House was given by its owner, Sir Joseph Hawley, to Jockey Wells. The portrait of Wells on the Derby winner, Blue Gown, hung in the dining room.

About 1870 most of the cottages in Tadley were owned by gipsies, led by the Hicks, under Reuben Hicks; this is one of the very few cases where gipsies have given up their normal course of life and become owners of property on any considerable scale.

The Tadley Roll is a remarkable relic, consisting of a roll of paper about 3 in. high, containing caricatures of every man, woman and child who was in Tadley during the years 1872-1876. There are about 600 figures, though a few of the smaller ones are lost. The drawing is primitive, but full of life, and portraits are recognisable. It shows all the old village crafts and trades: a party of Royal Engineers who carried out an Ordnance Survey, poachers, gipsies, and the various families, Webbs, Saunders, Giles, Hicks, Harap- tons, etc.

IT HAPPENED IN HAMPSHIRE

Tadley Place is believed to have been one of King John's hunting lodges. The present house was built by the Ludlow family in the 15th century, on the site of a much earlier building.

Tichborne. The Tichborne Dole is already mentioned in Chapter II. It had its origin in the story of Lady Mabella Tichborne, who lived about 1360. The legend also states that Lady Mabella laid a curse on the place, that the house should be destroyed by fire, and that the family should lack an heir. The celebrated Tichborne Trial in 1879 proved that the "Claimant," who posed as the rightful heir, was an imposter named Arthur Orton.

South Tidworth was purely an agricultural district, previous to the purchase of the estate by the War Department. The first Squire, of whom anything is recorded, was Assheton Smith. His property elsewhere included slate mines in Cornwall, and evidence of this can be seen in the slate slabs used for fencing in various parts of the village.

It was in his day that the country people tried to break up the machines, increasingly being used, fearing the draw-back to manual labour. The monument on the hill, known as "The Tower," was erected and equipped with a barrel of tar at the top, to be kindled if information of the approach of a mob was received. Mr. Assheton Smith also ferried a squadron of yeomanry, not unlike the Hussars of to-day, fitting them out at his own expense. They were received on one occasion by the Iron Duke, who remarked that in case of war they were fit to take the field at any time. This same Squire planted Assheton Copse, now known as Ash-down Copse.

Tinsbury. In 1086 it is recorded that "the Abbot of Winchester holds Tinsbury and always held it and there is a mill worth 12/6" (a year). Small as this sum seems, it was higher than for any mill in Romney. Many years ago the ruins of a mill were standing, but now nothing is left. A reservoir and dam seem to have been made for the purpose of driving the mill, and providing lake for the Abbey of Winchester. Tinsbury Bridge used to be called Stan-brugge--Stonebridge.

Another hamlet bordering Tinsbury is Gadebrugge, formerly Gade Brugge, where there has been an old corn mill from Saxon times. The present building is brick.

materi
Early
Mill ar
time o
had no
Rolls,
pened
repair
restor
still w
very e
on the
that,
buried

Sema
times
and I
tains
iron l
room
lead
hold
the k

being
verte
Sout
beth
after

nigh
Chur

set o
days
was
a dr

Per
enoi
ing

OBITUARY

Mourners say farewell to 'a real pillar of the community'

FAMILY and friends packed St Paul's Church to say farewell to one of Tadley's most well-known figures.

Peter Hampton, known to many as the boss of the town's biggest taxi firm, Tadley Taxis, died on May 19, aged 65, after losing his battle against cancer.

Peter, a keen gardener, lived with his wife, June, in Raynards Close.

Together they ran the Silchester Road-based taxi company for over 20 years, which is now in the hands of his two sons, Gavin and Vaughan.

Peter was best known for his care for people, particularly the elderly, and his willingness to provide a service, always putting the business second.

One of his drivers said: "Pete was a real pillar in the community - a true gentleman.

"He ran a very fair and business-like taxi company and was ever so considerate towards people.

"Christmas Day was the only day he wouldn't work but if he knew of any customers who couldn't get around he would pick them up and take them for free.

"He was also known to pick up elderly people going to the airport and would talk through everything with them first to make sure they had everything such as passport and tickets.

"He also used to carry in their shopping and make them a cup of tea."

Peter's youngest son, Gavin, said: "Everyone referred to him as a true traditional country gentleman.

"He had a very old-fashioned and suave way about him and a wicked sense of humour. He always enjoyed a good laugh and was happiest with a cup of tea and a cigarette.

"He loved to meet people and will be greatly missed by so many."

The funeral service took place at St Paul's Church, The Green, on June 1. It was followed by a burial service at St Peter's Church in Church Road, Tadley.

PETER JOHN HAMPTON.

In Memoriam

PETER JOHN HAMPTON

19th May 1999

In loving memory of a darling husband.

A lonely year has passed since your life on earth came to an end, but a day has not gone by when we have not thought or spoken of you. All the loving ways, thoughts and crazy things you did. The kindness you showed to everyone you met, and the affection you had for animals, and your knowledge of country ways and history earned you the title. So many people who knew you as a real country gentleman. I will always try to keep your motto in life "If you cannot do a good deed, do not do a bad one." But the thing I miss so much. You saying "Is the kettle on, hun."

You are so sadly missed.
All my love darling, June xxx

THE BASINGSTOKE GAZETTE.
IN MEMORIAM. 19/5/2000

In loving memory of
PETER JOHN HAMPTON
A loving father,
role model and
best friend.
Never forgotten.
Love Gavin & Vikki.

PETER HAMPTON
Loving father
and grandfather.
Very sadly missed,
but never forgotten.
Love always, Vaughan,
Beatrice, Luke,
Gareth and Aaron.

PETER JOHN HAMPTON
19 - 5 - 1999
In loving memory
of a dearly loved
brother and friend.
Love Marjorie & Alf.

PETER JOHN HAMPTON
19th May 1999.
Five years have
passed, since you
went away.
Time and seasons
have gone by.
Memories and
missing you will
never change.
All my love June

B.G. 19/5/2004

PETER JOHN HAMPTON
19th May 1999.
The memories of you
have not been
forgotten and never
will be.
You are so sadly
missed by all who
knew you.
Love June, Vaughan,
Gavin and all your
family.

B.G. 20/5/2005

A harvest of friendship



© The Rev Christopher Hancock, left, looks at a Harvest Festival gift with his successor, the Rev Ken Martin, at the Vivian Road church
Picture: Mike Englefield.

AN OLD friend joined Oakridge Methodists for their Harvest Festival service on Sunday.

The Rev Christopher Hancock returned to the church in Vivian Road where he preached for eight years.

Welcoming him back were many familiar faces, including the current minister, the Rev Ken Martin.

A packed congregation took along many gifts to decorate the church.

Mr Hancock, who left the Oakridge church in 1985, said: "It's been marvellous to see everybody again. I've met so many old friends.

"The church looks very nice. A lot of people have worked very hard for today's service."

BASINGSTOKE GAZETTE 6/10/1989.

Family News

Sadly, Chris Hancock died on Thursday 9th March. Please remember his wife Brenda and family in your prayers and give thanks for all the work Chris did in his very full and rich life.

TADLEY COMMON CHURCH NEWSLETTER, 19/3/1995

RUNNEU

HANSFORD FAMILY of PUNCKNOWIE in DORSET

~~PUNCKNOWIE~~

Susannah - Matthew
HANSFORD
m. 28.3.1796

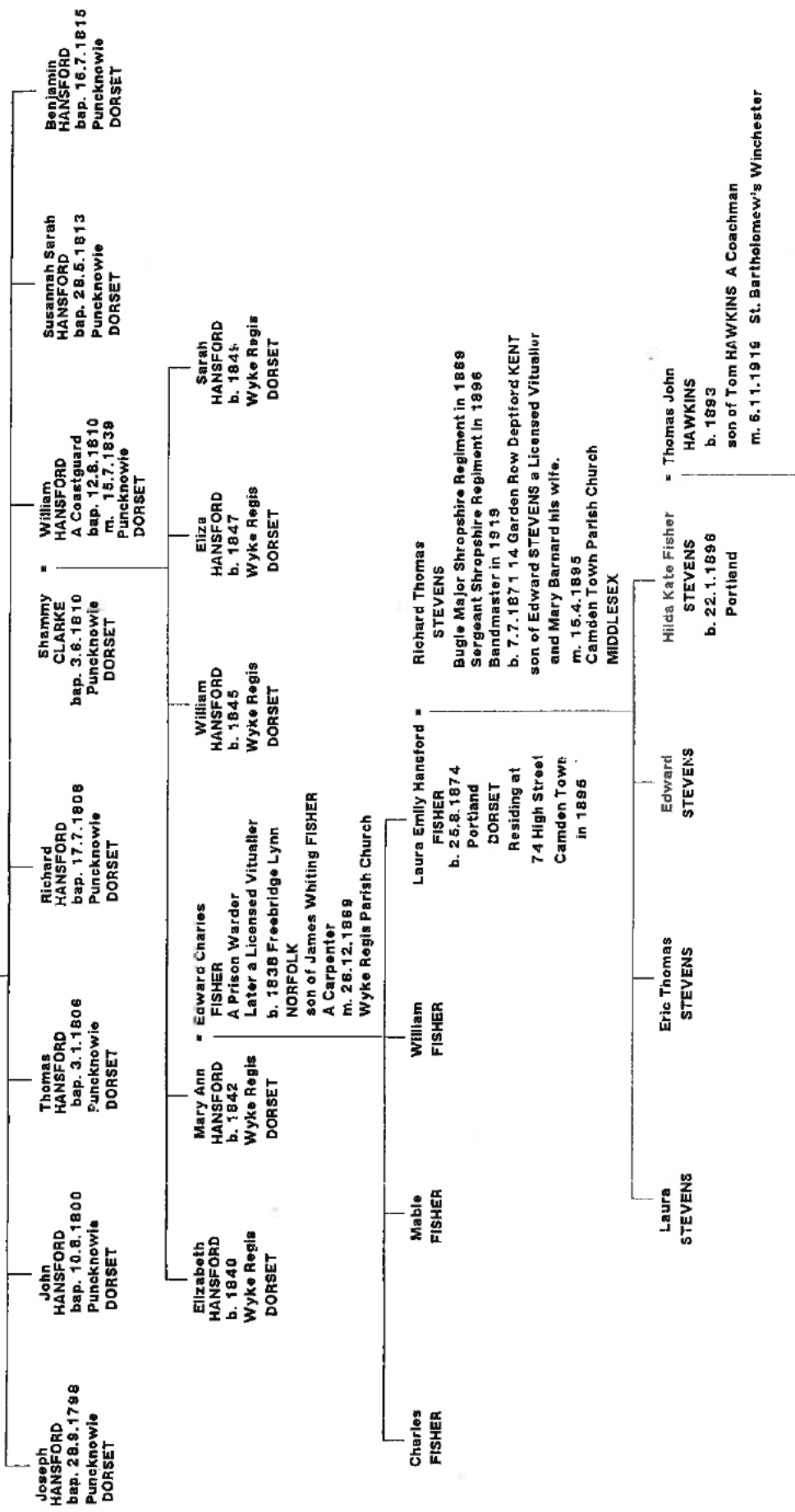

FROM P.J. SAUNDERS,
HIGHER COLMER,
MOBEURY,
1078066,
DEVON.

HUSBAND BENJAMIN HARMSWORTH

BORN		AT	
BAPTISED	19/12/1830	AT	WINSLADE
MARRIED		AT	
DIED		AT	
BURIED		AT	
FATHER	JAMES HARMSWORTH (OR EVERSOLEY)	MOTHER	CHARLOTTE BUTCHER

WIFE AMELIA

BORN		AT	
BAPTISED		AT	
DIED		AT	
BURIED		AT	
FATHER		MOTHER	

FANNY	B 1853/4		
HARRIET	B 1858/9		
JAMES	B 1865/6		
GEORGE	B 25/3/1868		M 25/5/1892 FLAYFIELD RD. METHODIST FRANCES BEATRICE TUBB

HUSBAND		DANIEL HARMSWORTH	
BORN		AT	
BAPTISED		AT	
MARRIED	26/9/1846	AT	KINGSCLERE WOODLANDS
DIED		AGED 40	AT
BURIED	30/5/1860	AT	TADLEY
FATHER	JOHN HARMSWORTH	MOTHER	

* WIFE		MARY ANN WICKENS	
BORN		AT	
BAPTISED		AT	
DIED		AT	
BURIED		AT	
FATHER	THOMAS WICKENS	MOTHER	

BAPTISED DINAH.	SARAH ANNA	B --- AT K.W. Bp 17/11/1847 AT K.W.	D --- Bul	M ---
	SUSANNAH	B --- AT TADLEY Bp 1/8/1848 AT TADLEY	D --- Bul	M ---
	KEZIA	B --- AT TADLEY Bp 3/2/1850 AT TADLEY	D --- Bul	M ---
	MARY SEYMOUR	B --- AT TADLEY Bp 7/12/1851 AT TADLEY	D --- Bul	M ---
	PRICILLA	B --- AT TADLEY Bp 30/3/1854 METHODIST	D --- Bul	M ---
	ELIZABETH	B --- AT TADLEY Bp 13/5/1856 METHODIST	D --- Bul	M ---
	DAVID	B 15/3/1859 AT TADLEY Bp 10/4/1859 METHODIST	D --- Bul	M ---

* SECOND MARRIAGE TO JAMES PROUTEN, REG KINGSCLERE OCT-DEC 1862

SOURCES OF INFORMATION

KINGSCLERE WOODLANDS PARISH REGISTERS - BAPTISMS 1846-1917, MARRIAGES 1846-1915

DANIEL HARMSWORTH

TADLEY 1851

55	Coomb House	Daniel HARMSWORTH	H	M	31	ag Lab	Kingsclere
		Mary A	"	W	25		"
		Salak Ann	"	d	4		"
		Susannah	"	d	2		Tadley
	(Dinah?)	Kezia	"	d	1		"
		Charlotte SEWARD	Serv.		11	To Nurse the children	Kingsclere
		Charles ROCK	Lodger		14	ag Lab	"

BAUGHURST 1861

86	Blowing Hill	Mary A. HARMSWOOD	H	W	34		Kingsclere
		Susannah	"	d	12	Schoolat	Tadley
		Kezia	"	d	10	"	"
		May S.	"	d	8	"	"
		Priscilla	"	d	6	"	"
		Elizabeth	"	d	4		"
		David	"	S	2		"

KINGSCLERE 1871

67	Ashford Hill	James PROUTEN	H	M	45	Brick Maker	Wootton
	Brick Kiln	Mary Anna	"	W	44		Kingsclere
		Jane	"	d	12		Tadley
		David HARMSWORTH	Steps		12		"

HUSBAND		DAVID HARMSWORTH	
BORN		AT	
BAPTISED	19/5/1754	AT	TADLEY
* MARRIED		AT	
DIED	AGED 90	AT	
BURIED	21/8/1944	AT	TADLEY
FATHER	RICHARD HARMSWORTH	MOTHER	JENNY

WIFE		SARAH	
BORN		AT	
BAPTISED		AT	
DIED		AT	
BURIED	22/5/1786	AT	TADLEY.
FATHER		MOTHER	

CHILDREN			
ELIZABETH	B Bp 30/4/1780 AT TADLEY	D Bm	M -----
SARAH	B Bp 12/6/1783 AT TADLEY.	D Bm	M 29/11/1813 AT TADLEY CHARLES STAIR
DAVID	B Bp 10/4/1785 AT TADLEY.	D Bm 9/3/1817 AT TADLEY	M -----

* SECOND MARRIAGE 24/5/1797 AT TADLEY TO MARY PARIS, BURIED 7/2/1812 AT TADLEY.

SOURCES OF INFORMATION

TADLEY PARISH REGISTER OF BAPTISMS 1683-1769, 1769-1812

TADLEY PARISH REGISTER OF MARRIAGES 1754-1811, 1813-1837

TADLEY PARISH REGISTER OF BURIALS 1770-1812, 1813-1886

DAVID HARMSWORTH.

TADLEY 1841

to	Tadley Hill	David HARMSWORTH	85	Labourer	Y
		David STAIR	20	Labourer	Y
		Jake WEST	15		Y
		Sarah "	15		Y

HUSBAND DAVID HARMSWORTH

BORN		AT	BRIMPTON
BAPTISED	8/2/1824	AT	BRIMPTON
MARRIED	6/1/1850	AT	KINGSCLERE WOODLANDS
DIED		AT	HAUGHURST HILL
BURIED	11/4/1877 AGED 55	AT	BAUGHURST
FATHER	JAMES HARMSWORTH	MOTHER	JUDITH

WIFE SARAH SANGWELL

BORN		AT	KINGSCLERE
BAPTISED	23/5/1830	AT	BRIMPTON
DIED	AGED 64	AT	OF HAWKHURST HILL, WOODLANDS
BURIED	16/8/1893	AT	KINGSCLERE WOODLANDS
FATHER	JOEL SANGWELL	MOTHER	LUCY

CHILDREN

BILLY ED- BY-EM.	SOPHIA	B 1875 AT KINGSCLERE Bp 29/6/1851 AT KINGSCLERE D'LANES	D -- OF ALDERMASTON Bul 3/10/1927 AT ALDERMASTON (76)	M 29/5/1875 AT BAUGHURST LUKE HUTCHINS
	FRANCIS WILLIAM	B 1854 AT KINGSCLERE Bp 24/12/1854 AT KINGSCLERE D'LANES	---	---
	GEORGE EDWARD	B -- AT TADLEY Bp 29/8/1858 AT BRIMPTON	---	---
	ELLEN MARGARET	B -- AT BRIMPTON Bp 1/11/1860 AT BRIMPTON	---	M 25/1/1882 AT BAUGHURST ENOS SMITH ✓
	JUDY MARY	B -- AT BRIMPTON Bp 26/4/1863 AT BRIMPTON	---	---
	JOHN	B -- AT BRIMPTON Bp 30/7/1865 AT BRIMPTON	---	---
	DAVID JAMES	B 11/5/1870 AT HAUGHURST HILL Bp 21/4/1871, METHODIST	---	---

FATHER ARNOLD HEDGELOCK.	DAUGHTER OF SOPHIA * HARRIOT HEDGELOCK	B 16/1/1870 AT BAUGHURST Bp 16/2/1870, METHODIST	D -- OF ALDERMASTON Bul 12/9/1936 AT ALDERMASTON (66)	M -- WILLIAM BROADHURST
--------------------------------	---	---	--	----------------------------

FATHER ENOS SMITH	CLARA MAUDE	B 1878/9 AT BAUGHURST Bp	---	M 3/4/1897 AT BAUGHURST CHARLES BUTLER
	SON OF ELLEN MARGARET WALTER WILLIAM	B 1850 AT BAUGHURST Bp	---	M 24/8/1901 AT BAUGHURST THIRZA MILLS

* Bp 20/3/1928
AT ALDERMASTON,
HARRIET BROADHURST
(MARRIED 1904)

DAVID HARMSWORTH.

KINGSCLERE 1851.

David HARMSWORTH	H	m	28	Brimpton
Sarah "	w	m	21	Kingsclere

BRIMPTON 1861.

55	Brimpton	David HARMSWORTH	H	m	38	ag hab	Brimpton.
	Common.	Sarah "	w	m	30		Kingsclere
		Sophia "	d		9		"
		William "	s		6		"
		George "	s		3		Tadley.
		Ellen "	d		7mths		Kingsclere

BAUGHURST 1871.

120	Haughurst Hill,	David HARMSWORTH	H	m	46	ag hab	Brimpton
		Sarah "	w	m	41	hab's wife	"
		Sophia "	d	U	17	" dau	Kingsclere
		Ellen "	d		11	Scholar	Brimpton
		Judy "	d		7	"	"
		John "	s		6	"	"
		David "	s		10mths		Baughurst
		William "	s		18	ag hab	Kingsclere
		Hannah "	(sic) 6s		15mths	Illegitimate.	Baughurst.

BAUGHURST 1881.

81	Haughurst Hill,	Sarah HARMSWORTH	H	w	50	General outdoor work	Brimpton
		George "	s	U	23	General labourer.	Tadley.
		Margaret E. "	d	U	20	Housekeeper at home.	Brimpton
		Judie M. "	d	U	18	General work	"
		John "	s		16	" labourer.	"
		David "	s		10	Scholar	Baughurst
		Clara M. "	6d		2		"
		Walter W. "	6s		9mths		"

DAVID HARMSWORTH

KINGSCLERE 1891

62	Hawkhurst Hill	John HARMSWORTH	H	S	25	Wood & farm Labourer	Brimpton
		Sarah	"	Mother	W	61	Kingsclere
		Judy M.	"	Sister	S	28	Brimpton
		David	"	Brother	S	20	Wood & farm Labourer Baughurst
		Charles R.	"	Nephew		8	Schooler "
		Kenneth L.J.	"	"		6	" "
		William BROADHURST	Visitor	M	29	Farm Carter	Woodhampton
		Hariet	"	"	M	21	Baughurst

TADLEY 1901

46	Heath End	Judith HARMSWORTH	H	S	39	Rod sorter	Brimpton
		Robert	"	S	S	18	" " Hawkhurst Hill
		Isaac	"	S		16	" " " "

HUSBAND GEORGE HARMSWORTH

BORN		AT	TADLEY
BAPTISED	5/5/1800	AT	TADLEY
MARRIED	14/10/1826	AT	TADLEY
DIED	AGED 72	AT	
BURIED	21/10/1873	AT	TADLEY
FATHER	JAMES HARMSWORTH	MOTHER	ANN BITTLE

WIFE JANE PENFORD

BORN		AT	TADLEY
BAPTISED	17/4/1806	AT	TADLEY
DIED	AGED 85	AT	TADLEY
BURIED	31/12/1891	AT	TADLEY
FATHER	JOHN PENFORD	MOTHER	ELIZABETH

NO CHILDREN RECORDED

SOURCES OF INFORMATION

TADLEY PARISH REGISTERS - BAPTISMS 1770-1812, MARRIAGES 1813-1837, BURIALS 1813-86, 1886-1968

GEORGE HARMSWORTHKINGSCLERE UNION WORKHOUSE

George HARMSWORTH	(or 60) 40	P	Yes
Jane "	35	School Mistress	"

TADLEY 1851

134	Tadley Hill	George HARMSWORTH	H	M	50	Clark of Parish	Tadley
		Jane "	W	M	45	Domestic duties & school	"
		David ELLIOTT	Lodger	M	45	Labourer	"
		John PENFORD	Nephew		13	Schooler	"

TADLEY 1861

162	Tadley Hill	George HARMSWORTH	H	M	60	Grocer & Parish Clerk	Tadley
		Jane "	W	M	55		"
		Lucy WATSON	Serv.	UnM	15	Servant	Pamber

TADLEY 1871

132	Post Letter box	George HARMSWORTH	H	M	70	Grocer & Landowner at 2 acres	Tadley
		Jane "	W	M	65	Grocer's wife	"
		Emmelina DUCKET	Visitor		12	Schooler	Wateley ^{Hants} Skerrow

TADLEY 1881

216	Tadley Hill	Jane HARMSWORTH	H	W	75	Tadley Postmistress	Tadley
		Elizabeth CHESTERMAN	Lodger	W	78	No Profession	"
		Sarah CALLINGS	"	UnM	22	Teacher at Board School	Brighton

TADLEY 1891

114	Tadley Hill	Jane HARMSWORTH	H	Wid	95	Living on her own means	Tadley
		Mary A. COTTRELL	Niece	S	66	Housekeeper	"
		Elizabeth CHESTERMAN	Lodger	Wid	87	Living on her own means	"

HUSBAND		JAMES HARMSWORTH	
BORN		AT	
BAPTISED	1/6/1766 or 14/6/1767	AT	
MARRIED	15/8/1799	AT	TADLEY
DIED	AGED 80	AT	
* BURIED	27/5/1847	AT	TADLEY
FATHER	JOHN or RICHARD	MOTHER	ELIZABETH or JINNY

WIFE		ANN BITTLE	
BORN		AT	
BAPTISED		AT	
DIED		AT	
BURIED	8/8/1826	AT	TADLEY
FATHER		MOTHER	

CHILDREN			
GEORGE	B Bp 5/5/1800 AT TADLEY	D Bm 2/10/1873 AT TADLEY	M 14/10/1826 AT TADLEY JANE PENFORD ✓
ANN	B Bp 12/9/1802 AT TADLEY	D Bm	M
WILLIAM	B Bp 29/5/1805 AT TADLEY	D 16/3/1891 ATK. WORKHOUSE (86) Bm 19/3/1891 AT TADLEY	M 2/12/1849 AT TADLEY JANE WEST ✓
HANNAH	B Bp 31/5/1807 AT TADLEY	D Bm 29/12/1815 AT TADLEY	M
SARAH	B Bp 14/8/1809 AT TADLEY	D Bm	M 24/12/1839 AT TADLEY WILLIAM WATSON OF PARADE

* Formerly Parish Clerk. Died in the Church Porch on Whit Sunday.

SOURCES OF INFORMATION

TADLEY PARISH REGISTER OF BAPTISMS 1683-1769, 1770-1812

TADLEY PARISH REGISTER OF MARRIAGES 1754-1811, 1837-1905

TADLEY PARISH REGISTER OF BURIALS 1813-1886, 1886-1968

JAMES HARMSWORTH

TADLEY 1841

92	JAMES HARMSWORTH	70	Broom Maker	Y
	William "	35	N/G	Y

HUSBAND JAMES HARMSWORTH (OR EVERSLEY)			
BORN		AT	
BAPTISED	15/4/1804	AT	WINSLADE
MARRIED	10/9/1825	AT	Witnesses Thomas & Elizabeth Harmsworth. WINSLADE.
DIED		AT	
BURIED		AT	
FATHER	WILLIAM EVERSLEY	MOTHER	JANE HARMSWORTH

WIFE CHARLOTTE BUTCHER			
BORN	1805/6	AT	OLD BASING
BAPTISED		AT	
DIED		AT	
BURIED		AT	
FATHER		MOTHER	

JAMES	Bp 29/10/1826 AT WINSLADE		
	B _____ AT WINSLADE		
GEORGE	Bp 22/8/1828 AT WINSLADE		
* BENJAMIN	Bp 19/12/1830 AT WINSLADE		AMELIA
* FRANCES	Bp 13/10/1833 AT WINSLADE		M 2/2/1853 AT WINSLADE JOHN PORTER OF BASINGSTAKE.
* DINAH	Bp 17/1/1836 AT WINSLADE		
* MATILDA LUCY	Bp 24/6/1838 AT WINSLADE		M 23/9/1854 AT WINSLADE HENRY PORTER OF TUNWORTH
ROSE	Bp 26/3/1841 AT WINSLADE		
	B _____ AT WINSLADE		
SARAH	Bp 15/9/1844 AT WINSLADE		
	B _____ AT WINSLADE		
WILLIAM	Bp 24/1/1847 AT WINSLADE		

* Baptised as Eversley. & Baptised as Eversley alias Harmsworth.

[REDACTED]

4th April 1989.

Dear Mrs. Stanley,

In the course of family history research I wrote to Mrs. Diana Pether of Surrey B.C., asking whether she could give me any information about my husband's family, the Harmsworths. Mrs. Pether could not provide the answers to my questions, but was kind enough to refer me to you.

I am trying to find out more about George Harmsworth, born 25 March 1868, place unknown but possibly Basingstoke, and his wife, Frances Beatrice Tubb, born 2 July 1871, Chapel St., Basingstoke. They were married 25 May 1892, at the Primitive Methodist Chapel, Hazfield Rd., Basingstoke. George Harmsworth's father was Benjamin Harmsworth, and Frances Tubb's parents were Charles Tubb and his wife Ann, nee Clayton.

I should be most grateful for any help, and will gladly reimburse you for any expense if you will kindly advise.

Yours sincerely,
B. Harmsworth (Mrs.)

Thurs. 18 May 1989.

Dear Mrs. Stanley,

Thank you for your reply to my letter asking for information about Benjamin Harnsworth. I had also written to Hampshire Record Office and received a reply about ten days ago. Mrs. East, Archives Assistant, has sent me a good deal of information and I am enclosing a photo-copy of her letter in case it is of interest to anyone else.

I did check the 1871 census for Basingstoke and found Benjamin and Amelia living there with their daughters, Fanny 17, Harriet 12, and sons, James 5, and George 3. It is this George who was my husband's grandfather. I am now curious to learn more about Benjamin's parents, James and Charlotte, and his grandparents, William Eversly and Jane Harnsworth. A Jane Harnsworth married Joseph Munday at Winklade in October 1804, and a William Eversly married Sarah Winkworth 13 October 1811 at Alverstoke, but I have yet to link them with James Eversly or Harnsworth, although I have sent to Salt Lake City for a micro-film copy of the relevant Winklade parish register which may shed some light.

I was sorry to learn that Diana is so seriously

ill. I have only written to her this year, just to enquire about Harnsworths, and then to thank her for her reply. She must be a thoughtful and courageous lady to write to a stranger when she is having such a wretched time. I was touched by her selflessness when she mentioned the cancer, and hope and pray with the rest of her friends for her recovery. Perhaps if you have occasion to write to me you would let me know how things are going for her?

I am enclosing a S.A.E. in case you find anything, but if not, please feel free to use it for other correspondence.

Thank you so much for your offer to look around at Winchester. If you care to send me your family interests I will gladly send you anything I encounter. It's so encouraging to receive a friendly response to an enquiry, and I do appreciate yours. Thanks again!

Sincerely,
Betty Harnsworth.

A James and Charlotte Harmsworth had two sons baptised at Winslade in 1826 and 1828: James baptised 29 Oct 1826; George baptised 22 August 1828. There were no more children of James and Charlotte baptised with this surname until 1841:

Rose daughter of James and Charlotte Eversley alias Harmsworth baptised 28 March 1841

Sarah daughter of James and Charlotte Harmsworth baptised 15 September 1844

William son of James and Charlotte Harmsworth baptised 24 January 1847.

There was no baptism entry for Benjamin Harmsworth, but my attention was attracted to the baptism entry of Rose; on rechecking the baptism registers I noted there were several baptism entries for the children of James and Charlotte Eversley for the intervening years:-

Benjamin baptised 19 December 1830

Frances baptised 13 October 1833

Dinah baptised 17 January 1836

Matilda Lucy baptised 24 June 1838

A Matilda Lucy Harmsworth witnessed the marriage of Amelia and Benjamin. I also located other Harmsworth marriages witnessed by Benjamin: 12 February 1853 at Winslade Frances Harmsworth aged 20 spinster daughter of James Harmsworth, married John Porter of Basingstoke. The marriage was witnessed by Benjamin Harmsworth and Matilda Lucy Harmsworth

Also on the 23 September 1854 Matilda Lucy Harmsworth aged 17, daughter of James Harmsworth married Henry Porter of Tunworth at Winslade. The marriage was witnessed by Benjamin Harmsworth and Dinah Harmsworth.

Therefore, the evidence seems to indicate that Benjamin Harmsworth and Benjamin Eversley are the same person, but why would his father change his surname for about 10 years? James Harmsworth married Charlotte Butcher by Banns at Winslade 10 September 1825. The marriage was witnessed by Thomas Harmsworth and Elizabeth Harmsworth. This still did not give any clues as to why he used the surname Eversley. I then quickly checked the earlier baptism register for Winslade, where I located the entry for James son of William Eversley and Jane Harmsworth baptised 15 April 1804. Why James used his father's surname and then reverted to using his mother's surname is not given, but further research on your behalf may be able to ascertain this.

We can provide print-outs of the entries I have listed above and I am enclosing order forms for your use. It is not necessary to pay in advance as we will invoice you for the amount owing on completion. Please note that we can only accept payment in STERLING.

If you would like to pursue this line of enquiry further, please refer to the enclosed list of record searchers who undertake research for a fee. I hope the above information is enough to get you started.

Yours sincerely,

C.F. Last (Mrs), Archives Assistant

HUSBAND JOHN HARMSWORTH

BORN		AT	
BAPTISED		AT	
MARRIED		AT	
DIED		AT	
BURIED		AT	
FATHER		MOTHER	

WIFE ANNIE

BORN		AT	
BAPTISED		AT	
DIED		AT	
BURIED		AT	
FATHER		MOTHER	

CHILDREN

JOHN	B Bp 22/12/1690 AT TADLEY	D Bul	M
MARY	B Bp 21/2/1691/2 AT TADLEY	D Bul	M
ANN	B Bp 23/3/1692/3 AT TADLEY	D Bul	M
THOMAS	B Bp 24/2/1694/5 AT TADLEY	D Bul	M
ELIZABETH	B Bp 6/4/1696 AT TADLEY	D Bul	M
JOHN	B OF BROWNING HILL Bp 11/2/1697 AT TADLEY	D Bul	M
GEORGE	B Bp 25/10/1701 AT TADLEY	D Bul	M
MARY	B Bp 12/10/1702 AT TADLEY	D Bul	M
JAMES	B Bp 12/3/1703/4 AT TADLEY	D Bul	M
RICHARD	B Bp 24/9/1706 AT TADLEY	D Bul	M

SOURCE OF INFORMATION

TADLEY PARISH REGISTER OF BAPTISMS 1693-1769

HUSBAND JOHN HARMSWORTH

BORN		AT	
BAPTISED		AT	
MARRIED		AT	
DIED		AT	
BURIED		AT	
FATHER		MOTHER	

WIFE EMMA

BORN		AT	
BAPTISED		AT	
DIED		AT	
BURIED	13/10/1723	AT	TADLEY.
FATHER		MOTHER	

CHILD

RICHARD	B Sp 13/10/1723 AT TADLEY	D Bul 29/12/1723 AT TADLEY.	
---------	------------------------------	--------------------------------	--

SOURCES OF INFORMATION

TADLEY PARISH REGISTER OF BAPTISMS 1693-1769

TADLEY PARISH REGISTER OF BURIALS 1695-1769.

HUSBAND JOHN HARMSWORTH (YEOMAN)

BORN		AT	
BAPTISED	1/7/1737	AT	TADLEY
MARRIED	24/10/1763	AT	TADLEY
DIED		AT	
BURIED		AT	
FATHER	RICHARD HARMSWORTH	MOTHER	ELIZABETH TAYLOR

WIFE ELIZABETH GILES

BORN		AT	
BAPTISED	21/12/1740	AT	TADLEY
DIED		AT	
BURIED	25/11/1773 or 23/2/1783	AT	
FATHER	THOMAS GILES	MOTHER	ELIZABETH APPLETON

CHILDREN

JOHN	B Bp 10/6/1764 AT TADLEY.	D Aw 17/6/1767	M -----
JAMES	B Bp 11/6/1766 AT TADLEY.	D Aw 3/8/1766 AT TADLEY	M -----
JOSEPH	B Bp 27/9/1767 AT TADLEY.	D Bp	M -----
MARY	B Bp 11/3/1770 AT TADLEY	D Bp	M M 19/11/1801 AT TADLEY (BY LICENCE) HENRY PEACOCK OF ALDEBASTON
JOHN	B Bp 26/5/1771 AT TADLEY.	D Bp	M M 3/10/1799 AT TADLEY (BY LICENCE) MARY APPLETON

SOURCES OF INFORMATION

TADLEY PARISH REGISTER OF BAPTISMS 1693-1769, 1770-1812

TADLEY PARISH REGISTER OF MARRIAGES 1754-1811

TADLEY PARISH REGISTER OF BURIALS 1695-1769.

HUSBAND JOHN HARMSWORTH

BORN		AT	
BAPTISED	26/5/1771	AT	
MARRIED	3/10/1799	AT	TADLEY BY LICENCE.
DIED	AGED 86	AT	
BURIED	30/12/1856	AT	TADLEY
FATHER	JOHN HARMSWORTH	MOTHER	ELIZABETH GILES

BW HARMSWORTH
(A PAUPER)

WIFE MARY APPLETON (WIDOW)

BORN		AT	
BAPTISED		AT	
DIED		AT	
BURIED	7/2/1812	AT	TADLEY.
FATHER		MOTHER	

CHILDREN

JOHN	B Bp 18/2/1800 AT TADLEY	D BW 23/6/1835 AT TADLEY	M 29/2/1829 AT TADLEY MARY BENHAM
RACHEL	B Bp 9/5/1802 AT TADLEY	D BW	M
LUCY	B Bp 5/5/1805 AT TADLEY	D BW	M 3/1/1842 AT TADLEY WILLIAM HENRY HANKIN
GRACE	B Bp 6/9/1807 AT TADLEY	D BW	M 4/6/1831 AT TADLEY GEORGE RAMPTON
ELIZA	B Bp 12/2/1810 AT TADLEY.	D BW 12/2/1852 AT TADLEY.	M

ARMSWORTH

SOURCES OF INFORMATION

TADLEY PARISH REGISTER OF BAPTISMS 1770 - 1812

TADLEY PARISH REGISTER OF MARRIAGES 1754-1811, 1868-1887, 1887-1905

TADLEY PARISH REGISTER OF BURIALS 1770-1812, 1813-1886

HAMPSHIRE ALLEGATIONS FOR MARRIAGE LICENCES. (MAY)

HUSBAND		JOHN HARMSWORTH		LABOURER	
BORN		AT			
BAPTISED	18/2/1800	AT		TADLEY	
MARRIED	28/2/1829	AT		TADLEY	
DIED		AT			
BURIED	23/6/1835 AGED 35	AT		TADLEY	
FATHER	JOHN HARMSWORTH		MOTHER	MARY APPLETON	

WIFE		MARY BENHAM			
BORN		AT			
BAPTISED	15/2/1807	AT		TADLEY	
DIED		AT			
BURIED	7/7/1848 AGED 45	AT		TADLEY	
FATHER	WILLIAM BENHAM		MOTHER	LEAH SIMPSON	
SECOND HUSBAND	JACOB SMITH, BapE 26/10/1806, Married 6/12/1841, Buried 15/7/1892.				

CHILDREN					
FREDERICK	B	AT TADLEY			
	Bp	27/9/1829 AT TADLEY			
LEAH	B	AT TADLEY	D		
	Bp	5/6/1831 AT TADLEY	Bur	15/2/1832 AT TADLEY (9 Mths)	
HENRY	B	AT TADLEY			
	Bp	24/3/1833 AT TADLEY			
RACHEL	B	AT TADLEY	D		
	Bp	29/3/1835 AT TADLEY	Bur	1/2/1843 AT TADLEY (8)	
PATIENCE	B				
	Bp	17/2/1839 AT TADLEY.			

PARENTS NAMES
* NOT GIVEN.

* With Mary Benham in 1841 census for Tadley, but all given the surname of Benham, which should have been HARMSWORTH.

SOURCES OF INFORMATION.

- TADLEY PARISH REGISTER OF BAPTISMS 1770-1812, 1813-1846
- TADLEY PARISH REGISTER OF MARRIAGES 1813-1837
- TADLEY PARISH REGISTER OF BURIALS 1813-1886.

JOHN HARMSWORTH

TADLEY CENSUS 1841

*	Tadley Common.	Mary BENHAM	30	Widow	Yes
		Henry "	8		"
		Rachel "	6		"
		Patience "	2		"
		Jacob SMITH	30	Labourer	"

TADLEY 1851

29	Inhulok Road.	Jacob SMITH	H	m	43	Woodman	Tadley.
		Eliyabeth "	W	m	35		Kingsclere
		David "	S		8		Tadley
		Benjamin "	S		6	Scholar	"
		Emma "	d		1		"
		Salah Ann SEWARD	wife	dau	6	Scholar	Kingsclere.
		Henry HARMSWORTH	son	unm	18	ag. Lab.	Tadley.

TADLEY 1861

81	Heath End.	Jacob SMITH	H	m	53	ag Lab	Tadley
		Eliyabeth "	W	m	45		Kingsclere
		David "	S	unm	19	" "	"
		Benjamin "	S	unm	16	" "	Tadley
		Emma "	d		11		"
		Jacob "	S		9		"

TADLEY 1871

177	Heath End.	Jacob SMITH	H	m	65	ag Lab	Tadley.
		Eliyabeth "	W	m	55		Kingsclere.
	Deaf Dumb from birth.	David "	S	unm	28		Tadley
		Jacob "	S	unm.	19	ag Lab.	"
		Rosa S. "	Gr-d		5		Kingsclere

TADLEY 1881

66	Heath End.	Jacob SMITH	H	m	74	General Labourer	Tadley
	Deaf & Dumb Imbecile from birth	David "	S	unm.	38	No occupation	"

Surname written as Benham, but should have been Harmsworth.

Fw: Researching HARMSWORTH family ties to Tadley

From: **Derek Ward** (DGWard@bodrick.co.uk)
Sent: 20 September 2009 09:57:19
To: Iris Stanley (irisstanley@btconnect.com)

Iris

Just up your street - but don't waste too much time on it although it will have to be by e-mail
If you want to send a tree etc then pass to me (or Phil) to scan it into an e-mail

I will first of all try to sell her one of our books

Derek

— Original Message —

From: [Jason & Julie Harmsworth](#)
To: tadshistory@googlemail.com
Sent: Sunday, September 20, 2009 5:39 AM
Subject: Researching HARMSWORTH family ties to Tadley

Hi,

My name is Julie Harmsworth and I live in Townsville, Australia (I'm a HARMSWORTH thru marriage).

We have traced our direct lineage back as far as John HARMSWORTH Born in 1737 in England – not sure where his birth was.

He married an Elizabeth GILES (I think this may be MILES instead of Giles - not sure).

They had a child (one that I know of) John HARMSWORTH born abt 1771 in Baughurst, Hampshire, England (d:1855 Wolverton Common, Kingsclere Woodlands, Hampshire, England).

Who married on the 2 Oct 1799 in Tadley, a Mary APPLETON (b: abt 1789 in Kingsclere, Hampshire, England; d: Feb 1812 in Tadley, Hampshire, England).

Not sure how many children they had, but one was yet another John HARMSWORTH (b:1800 Tadley; d: 23 Jun 1835 Tadley) -married on 28 Feb 1829 to a Mary BENHAM (b:15 Feb 1807 Tadley; d: Jul 1848 Tadley) and they had three children Leah, Henry (in direct lineage) and Rachel. I know that Mary had another marriage to a Jacob Smith.

Any help you may be able to provide in tracing back further than John HARMSWORTH and Elizabeth GILES or confirming details would be greatly appreciated.

Many Thanks in advance

Julie Harmsworth

Household Record

1881 British Census

[Search results](#) | [Download](#)[Previous Household](#)[Next Household](#)**Household:**

Name	Relation	Marital Status	Gender	Age	Birthplace	Occupation	Disability
Henry HARMSWORTH	Head	M	Male	46	Tadley, Hampshire, England	Game Keeper	
Ann HARMSWORTH	Wife	M	Female	43	Bromham, Wiltshire, England		
John HARMSWORTH	Son	U	Male	23	Bromham, Wiltshire, England	Groom Unemployed Domestic Servt	
William HARMSWORTH	Son	U	Male	21	Bromham, Wiltshire, England	Ag Lab	
Jane HARMSWORTH	Daur	U	Female	17	Chittoe, Wiltshire, England	General Servt Domestic Unemployed	
James HARMSWORTH	Son	U	Male	19	Chittoe, Wiltshire, England	Ag Lab	
Mary A. HARMSWORTH	Daur	U	Female	15	Chittoe, Wiltshire, England	Scholar	
Frederick HARMSWORTH	Son		Male	13	Bromham, Wiltshire, England	Scholar	
Lavinia HARMSWORTH	Daur		Female	10	Poulshot, Wiltshire, England	Scholar	
Henry HARMSWORTH	Son		Male	9	Poulshot, Wiltshire, England	Scholar	
Stafford HARMSWORTH	Son		Male	7	Poulshot, Wiltshire, England	Scholar	

Source Information:

Dwelling	New Road
Census Place	Chittoe, Wiltshire, England
Family History Library Film	1341492
Public Records Office Reference	RG11
Piece / Folio	2044 / 82
Page Number	4

WOLVERTON.

DEATH OF MRS. HARMSWORTH.—By the death of Mrs. Elizabeth Harmsworth, widow of the late Mr. John Harmsworth, which occurred on the 16th inst. Wolverton Common has lost its oldest and a well-known inhabitant. She had been in failing health for some time past. She was a member of the Baptist Tabernacle, Batfurst, and had attended there practically all her long life of 85 years. Born at Ham Lane, Baughurst, she had lived without a break all her life in the district, ending the last 60 years in her own house at Wolverton Common. Those who knew her will remember her as one whose disposition was kind and bright and ever ready to live at peace with all and everyone. For upwards of 40 years she had made daily visits to Wolverton Park to fulfil duties for which she was employed by Mr. W. J. Walker and the late Miss Walker. Nurse Beevors (Wolverton nurse) gave kind and sympathetic attention, for which the family are much indebted. The interment took place last Friday at 2.30 p.m. at Wolverton Parish Church. The cortege was met by the Rector (Rev. D. L. Board), and as the procession passed up the aisle Mr. C. Goodenough played "I know that my Redeemer liveth." The hymns "The King of love my Shepherd is" and "Jesu, lover of my soul" were sung. At the conclusion of the ceremony the organist played "O rest in the Lord." The inscription on the coffin was—"Elizabeth Harmsworth, died Feb. 16th, 1932, aged 85." The family mourners were: Mr. and Mrs. John Harmsworth (son and daughter-in-law), Mr. Harry Harmsworth (son), Mrs. Englefield, Mrs. Cripps, Mrs. King, Miss Harmsworth, Mrs. Fulker, Mrs. Hawkins (daughters), and Mrs. W. Harmsworth (daughter-in-law). There were also present a large number of parishioners and friends and many members from the Baptist Tabernacle to show respect to one who has lived amongst them for so long. The floral tributes were beautiful, and were sent by—John and family; six daughters; Harry, Louie and the boys; Carry (daughter-in-law); Doris (grand-daughter), Len and Cecil (grandsons); Gladys and Bill; Flo, Jim and three grandchildren; Alice and Alfred and two great grandchildren; Charlie and Ethel; Henry; Miss Barker and Miss Ringwood; Mr. and Mrs. A. Cooper and family; Mr. and Mrs. Wilfred Cooper; Amy; Mrs. G. Weston and Alice; Mr. and Mrs. Crockford (Haslemere); Mrs. Goodenough and family (Baughurst); Agnes, Nelly and Lily May; Mr. and Mrs. Moss (Old Basing); Mr. and Mrs. Jim Rabbits and family; Mrs. Dixon; and bunches of flowers from Mr. Banbury, Mrs. Kemish, Miss Smith, Mrs. Dry, and five grandchildren.—Mrs. Hawkins and family wish to thank all kind friends for kind enquiries and floral tributes sent.

ELIZABETH
HARMSWORTH
BURIED AT
WOLVERTON
FEBRUARY 19TH 1932

FROM THE HANTS & BERKS
GAZETTE.

JOHN HARMSWORTH

BAUGHURST 1861

17	Haughurst Hill.	John HARMSWORTH	H	m	26	Ag Lab	Brimpton
		Charlotte	"	w	29		Kingsclere
		Eliyabeth	"	d	2		Baughurst
	(Lucy anne)	U.N. Infant	"	d	1 week		"

BAUGHURST 1871

35	Haughurst Hill	John HARMSWORTH	H	m	33	Ag Lab	Brimpton
		Charlotte	"	w	38	Labs wife	Kingsclere
		Eliyabeth J.	"	d	12	Scholar	Baughurst
		Lucy A	"	d	10		"
		Francis G.	"	s	8		"
		Mary Ann m.	"	d	5		"
		Prudence	"	d	2		"

BAUGHURST 1881

92	Haughurst Hill	John HARMSWORTH	H	m	45	Gen Labourer	Brimpton
		Charlotte	"	w	47		Kingsclere
		Lucy A.	"	d	unm	Gen Servant Domestic	Baughurst
		Francis G.	"	s	unm	" Labourer	"
		Mary A.	"	d	15	Scholar	"
		Prudence	"	d	13	"	"
		Alice R.	"	d	11	"	"

BAUGHURST 1891

74	Haughurst Hill	John ARMSWORTH	H	m	57	General Labourer	Baughurst
		Charlotte	"	w	60		Kingsclere
		Lucy	"	d	33		Baughurst
		Prudence	"	d	23		"

JOHN HARMSWORTH

BAUGHURST 1901

99	Haughurst Hill	Charlotte HARMSWORTH	H	Wid	70	Kingclere	
		Lucy A.	"	d	5	40	Baughurst
		Prudence	"	d	5	32	"

HUSBAND RALPH HARMSWORTH

*

BORN		AT	
BAPTISED		AT	
MARRIED	19/4/1768	AT	BAUGHURST
DIED		AT	
BURIED		AT	
FATHER		MOTHER	

WIFE MARY YOUNG

BORN		AT	
BAPTISED		AT	
DIED		AT	
BURIED		AT	
FATHER		MOTHER	

CHILD

JONATHAN	A Ap 5/6/1768 AT TADLEY.	D Bul	M. -----
----------	-----------------------------	----------	-------------

* FIRST MARRIAGE TO MARY TAYLOR. M. 14/7/1754 Bul 9/6/1766.

SOURCES OF INFORMATION

BAUGHURST PARISH REGISTER OF MARRIAGES. 1754-1812

HUSBAND		RALPH HARMSWORTH		LABOURER	
BORN		AT			
BAPTISED		AT			
* MARRIED	14/7/1754	AT		BAUGHURST	
DIED		AT			
BURIED		AT			
FATHER		MOTHER			

WIFE		MARY TAYLOR			
BORN		AT			
BAPTISED		AT		BAUGHURST	
DIED		AT			
BURIED	9/6/1766	AT		TADLEY	
FATHER		MOTHER			

CHILDREN					
MARY	B	-----	D	-----	AN INFANT
	Bp	5/3/1756 AT BAUGHURST	Bul	29/4/1756 AT BAUGHURST	
ELISABETH	B	-----	D	-----	M
	Bp	7/11/1759 AT TADLEY	Bul	-----	
MARY	B	-----	D	-----	M
	Bp	7/11/1761 AT TADLEY	Bul	-----	
ELISA	B	-----	D	-----	M
	Bp	17/8/1762 AT TADLEY	Bul	-----	
PATIENCE	B	-----	D	-----	AN INFANT
	Bp	29/4/1765 AT TADLEY	Bul	7/5/1765 AT TADLEY	M

* SECOND MARRIAGE - 19/4/1768 AT BAUGHURST TO MARY YOUNG sp.

SOURCES OF INFORMATION

BAUGHURST PARISH REGISTERS - BAPTISMS 1678-1805, MARRIAGES 1754-1812

TADLEY PARISH REGISTERS - BAPTISMS 1683-1769, BURIALS 1695-1769

HUSBAND RICHARD HARMSWORTH

MARRIED AS
HARMSWOOD

BORN		AT	
BAPTISED		AT	
MARRIED	16/11/1696	AT	PAMBER
DIED		AT	
BURIED		AT	
FATHER		MOTHER	

WIFE ALICE ENGLEFIELD

BORN		AT	
BAPTISED		AT	
DIED		AT	
BURIED	4/9/1741	AT	TADLEY.
FATHER		MOTHER	

CHILD

RICHARD	B Ep. 2/1/1699-1701 AT TADLEY.	D Bm	M 17/10/1721 AT TADLEY ELIZABETH TAYLOR	V
---------	-----------------------------------	---------	--	---

SOURCES OF INFORMATION

TADLEY PARISH REGISTERS - BAPTISMS 1683-1769, MARRIAGES 1691-1754, BURIALS 1695-1769
PAMBER PARISH REGISTER OF MARRIAGES 1661-1755

HUSBAND RICHARD HARMSWORTH

BORN		AT	
* BAPTISED	2/1/1698/9-1701	AT	TADLEY.
MARRIED	17/10/1721	AT	TADLEY
DIED		AT	
BURIED	15/4/1753 OR 2/8/1772 (LEAK OF THE PARISH)	AT	TADLEY
FATHER	RICHARD HARMSWORTH	MOTHER	ALICE ENGLEFIELD

WIFE ELIZABETH TAYLOR

BORN		AT	
BAPTISED		AT	
DIED		AT	
BURIED		AT	
FATHER		MOTHER	

CHILDREN

RICHARD	B Bp 18/8/1723 AT TADLEY	D Bm	M JANE, JENNY OR JINNY
ELIZABETH	B Bp 27/10/1724 AT TADLEY	D Bm	M
MARY	B Bp 20/2/1725/6 AT TADLEY	D Bm 16/1/1738-9 AT TADLEY.	M
MATTHEW	B Bp 9/6/1728 AT TADLEY	D Bm	M
ANN	B Bp 12/10/1729 AT TADLEY	D Bm 19/10/1729 AT TADLEY	M AN INFANT
SARAH	B Bp 18/2/1730/1 AT TADLEY	D Bm	M
HANNAH	B Bp 23/9/1732 AT TADLEY	D Bm	M
HARMSWOOD PRISCILLA	B Bp 30/4/1736 AT TADLEY	D Bm	M 3/11/1761 AT TADLEY EDWARD CREASE OF NORTHAM BAR
" JOHN	B Bp 1/7/1737 AT TADLEY	D Bm	M 24/10/1763 AT TADLEY ELIZABETH GILES
GEORGE	B Bp 11/3/1738/9 AT TADLEY	D Bm	M
JOSEPH	B Bp 22/2/1740/1 AT TADLEY	D Bm	M
" PETER	B Bp 4/4/1742 AT TADLEY	D Bm	M
ALICE	B Bp 23/4/1745 AT TADLEY.	D Bm	M 12/11/1767 AT TADLEY SILAS JAMES OF PAMBER, 480MAN

SOURCES OF INFORMATION

TADLEY PARISH REGISTERS - BAPTISMS 1693-1769, MARRIAGES 1691-1754, BURIALS 1695-1769

HUSBAND		RICHARD HARMSWORTH	
BORN		AT	
BAPTISED	18/8/1723	AT	TADLEY
MARRIED		AT	
DIED	AGED 90	AT	
BURIED	20/12/1813	AT	TADLEY
FATHER	RICHARD HARMSWORTH	MOTHER	ELIZABETH TAYLOR

WIFE		JANE OR JINNY	
BORN		AT	
BAPTISED		AT	
DIED		AT	
BURIED	19/8/1770	AT	TADLEY
FATHER		MOTHER	

CHILDREN			
RICHARD	B Bp 18/2/1753 AT TADLEY	D Bm	M
DAVID	B Bp 19/5/1754 AT TADLEY	D Bm	M SARAH ✓
HANAH	A Bp 5/10/1755 AT TADLEY	D Bm	M
ZILLAH	B Bp 20/3/1757 AT TADLEY	D Bm 7/10/1771 AT TADLEY.	M
ELISABETH	B Bp 26/8/1759 AT TADLEY	D Bm	M
JONATHAN	B Bp 10/1/1762 AT TADLEY	D Bm	M
SARAH	B Bp 7/10/1764 AT TADLEY	D Bm	M
JAMES	B Bp 14/6/1767 AT TADLEY	D Bm	M
GEORGE	B Bp 5/11/1769 AT TADLEY.	D Bm	M

SOURCES OF INFORMATION

TADLEY PARISH REGISTER OF BAPTISMS 1683 - 1769

TADLEY PARISH REGISTER OF MARRIAGES

TADLEY PARISH REGISTER OF BURIALS 1770 - 1812, 1813 - 1886

RICHARD HARMSWORTH

PAMBER 1841

23

Richard HARMSWORTH 45 ag Lab Y

Hannah " 40 Y

HUSBAND		THOMAS HARMSWORTH	
BORN		AT	
BAPTISED		AT	
MARRIED	28/1/1727/8	AT	PAMBER
DIED		AT	
BURIED		AT	
FATHER		MOTHER	

WIFE		MARY TAYLOR	
BORN		AT	
BAPTISED		AT	
DIED		AT	
BURIED		AT	
FATHER			

MARY	B Bp 18/5/1730 AT TADLEY	D A14	M -----
THOMAS	B Bp 2/4/1732 AT TADLEY	D A14	M -----

SOURCES OF INFORMATION

PAMBER PARISH REGISTER OF MARRIAGES - 1661 - 1756

TADLEY PARISH REGISTER OF BAPTISMS. 1683 - 1769.

HUSBAND		WILLIAM HARMSWORTH		LABOURER, POSTMAN	
BORN		AT	TADLEY		
BAPTISED	29/5/1805	AT	TADLEY		
MARRIED	2/12/1849	AT	TADLEY		
DIED	16/3/1891	AGED 86	AT	KINGSCLERE WORKHOUSE	
BURIED	19/3/1891	AT	TADLEY		
FATHER	JAMES HARMSWORTH		MOTHER	ANNE BITTLE	

WIFE		JANE WEST			
BORN	12/1/2	AT	TADLEY		
BAPTISED		AT			
DIED		AT			
BURIED	21/7/1873	AGED 54	AT	TADLEY	
FATHER	JOSEPH WEST		MOTHER	SARAH STAIR NEE HARMSWORTH	

CHILD					
ANN	B	16/2/1851	AT TADLEY		
JANE	B				
JAMES DAVID	B	18/4/1869	AT TADLEY	D	AT KINGSCLERE UNION
	Bp	14/2/1889	AT TADLEY (19)		
SARAH MARTHA	B	3/3/1872	AT TADLEY		

SOURCES OF INFORMATION

TADLEY PARISH REGISTER OF BAPTISMS 1770-1812, 1846-1885

TADLEY PARISH REGISTER OF MARRIAGES 1837-1905

TADLEY PARISH REGISTER OF BURIALS 1813-1886, 1886-1968

TADLEY CENSUS 1871

KINGSCLERE CENSUS 1881 & 1891

HANTS & BERKS GAZETTE, DEATH OF WILLIAM, 21/3/1891

SON OF ANN
d OF ANN

WILLIAM HARMSWORTH

TADLEY 1841

Page 17 Tadley Hill, James HARMSWORTH 70 Bloom maker Y
 William " 35 Y

TADLEY 1851

171 Tadley Hill. William HARMSWORTH H m 45 Ag Lab Tadley
 Jane " W m 29 Lab's wife "
 Ann " d 2mths. "

WEST SHERBORNE.

94 Monk Sherborne Village William HARMSWORTH H m 56 Postman. Tadley
 Jane " W m 39 Servant, wife of postman "
 Ann " d 10 Scholar "

TADLEY 1871

96 William HARMSWORTH H m 66 Postman Tadley
 Ann " d un.m. 20 "
 Jane " Gd 2 "
 Susan WEST Visitor un.m. 17 "

Haveo
FHS

TADLEY 1881

225 William HARMSWORTH H W 76 Sub Postman Tadley.

KINGSCLERE, 1881

Union House. Ann HARMSWORTH Inmate un.m. 32 Domestic Servant Tadley.
 Maith " " 10 Kingsclere
 James " " 13 Tadley.

KINGSCLERE 1891

Workhouse. Ann HARMSWORTH. Inmate S. 40 Tadley

HARMSWORTH STRAYS, TADLEY.

BAPTISMS

Harmswood. Thomas s Edward & Mary 7/12/1701
Ann d John & Ann 13/11/1726
Mary d John & Margaret 1/12/1765
Richard base-born s of Mary 20/9/1795
Joseph " " s of Mary 31/12/1797

MARRIAGES

Harmswood 16/4/1723 Thomas of Basingstoke = Katharine West of Tadley.
28/3/1726 John = Ann ENGLEFIELD
30/9/1774 Richard, a sojourner = Mary ENGLEFIELD of Tadley.
28/11/1796 Jonathan, Labourer = Sarah Rampton^{sp}, Both of Tadley.
4/4/1825 William = Sarah Kimbel
20/2/1759 Thomas PARKER of St Giles in the Fields, Middx = Elizabeth
3/11/1761 ~~Edward CREASE of Mortimer, Bucks, Labourer = Priscilla.~~
4/9/1775 Richard BARLOW = Hannah, Both of Tadley.
15/6/1791 Hugh COHILL = Elizabeth, " " "
19/11/1801 Henry PEARCE of Adelaston = Mary By Licence

Tadley Burials - HAMS WORTH.

111

- | | | | | | |
|------|--------------------|----------------------------------|------|--------------------|--|
| 1695 | Thomas | 15/12 | 1677 | David | 1751/6 |
| 1722 | Mary wife of John | 26/9. | 22 | John | N/9. 1/13. |
| 22 | George | Hamswood 12/10 | 26 | Ann | 8/8 age 8/10. |
| 23 | Ann | wife of John m of Richard 15/10 | 32 | David | 9/10/3. 18/10. |
| 23 | Richard | son of John 29/10. | 35 | John | 25 2/16 |
| X | 29 | Richard 9/10. | 37 | Lucy. | 70 15/1. X |
| | 29 | Ann | 42 | Richard | 1/17. |
| X | 31 | Richard 25/9. | 46 | David | 90 2/18 on what Sunday. died in Church porch |
| | 36 | John Hamswood 30/10. | 47 | James | 80 2/10. Formerly Parish Clerk. |
| | 39 | Mary d Richard | 56 | John | 10/12/12. 86 Parish 30/12. |
| | 39 | John 20/11 | 60 | David | 40 20/5. |
| | 40 | Joseph 1/3. | 73 | Jane | 54 2/7. Y |
| | 41 | Aliza Hamswood | 73 | George | 72 2/10 |
| X | 53 | Richard 15/4. | 89 | James | K Union 14/2 (19) X |
| | 54 | Ann | 91 | James | 1/12 85/11 |
| | 59 | <u>Elizabeth 18/11.</u> | 91 | William | 19/3 80. |
| | 59 | " an infant 1/10 | 94 | Davy | Elizabeth T 16/1 2 X |
| | 65 | Patience | 19/5 | Thuzza | Wm Rd. Kung 26/12 36 |
| | 66 | Mary | | | |
| | 66 | James | | | |
| | 67 | John | | | |
| | 70 | James | | | |
| | 71 | Priscilla d Richard | | | |
| X | 72 | Richard clerk of the Parish. 2/8 | | | |
| | 73 | Elizabeth 25/11. | | | |
| | 73 | George an infant 6/12. | | | |
| | 83 | Elizabeth. 23/2. | | | |
| | 86 | Sarah | | | |
| | 96 | Sarah. 6/3. | | | |
| | 1605 | Anne 17/2. | | | |
| | 1811 | Peter 27/3. | | | |
| | 12 | Mary | | | |
| | 12 | Elya 12/2. | | | |
| | 15 | Richard (90) | | | |
| | 18 | Hannah | | | |

NAME	SEX, M MALE, F FEMALE, H HUSBAND, W WIFE	FATHER, MOTHER OR SPOUSE	EVENT DATE	TOWN, PARISH	B	E	S	BATCH	SOURCE
ARMSTRONG, WILLIAM		JOHN ARMSTRONG/CATHARINE JANE MARTIN	25JUN1818	PORTSEA, SAINT JOHN	09DEC1977S	04FEB1978SG	14FEB1978SG	C06315181011	
ARMSTRONG, WILLIAM		THOMAS ARMSTRONG/MARY JOHN ARMSTRONG/ANN	13FEB1821	PORTSEA, SAINT MARYS	19NOV1977PV	03FEB1978PV	21AUG1979SL	M062613	2261
ARMSTRONG, WILLIAM		THOMAS ARMSTRONG/MARY JOHN ARMSTRONG/ANN	29FEB1828	PORTSEA, SAINT MARYS	16AUG1980AZ	23OCT1980AZ	19NOV1980AZ	C062614	5678
ARMSTRONG, WILLIAM		JOHN ARMSTRONG/ANN	15MAR1829	ALVERSTOKE	21AUG1980AZ	28OCT1980AZ	22NOV1980AZ	C073573	5236
ARMSTRONG, WILLIAM		DANIEL ARMSTRONG/REBECCA	15OCT1837	ALVERSTOKE	21AUG1980AZ	28OCT1980AZ	22NOV1980AZ	C073574	1025
ARMSTRONG, WILLIAM		DANIEL ARMSTRONG/REBECCA	25OCT1838	ALVERSTOKE	21AUG1980AZ	28OCT1980AZ	22NOV1980AZ	C073574	1038
ARMSTRONG, WILLIAM CONWAY		JOHN THOMAS CONWAY ARMSTRONG/JANE	05JUL1820	GOSPORT, HOLY TRINITY	01NOV1980AL	31JAN1981AL	12FEB1981AL	C073563	1242
ARMSTRONG, WILLIAM GAGE		JAMES WILLIAM ARMSTRONG/MARY	05JAN1844	PORTSEA, SAINT MARYS	25OCT1977SL	14NOV1977SL	10FEB1978SL	C062615	4648
ARMSTRONG, WILLIAM HENRY JANE		ABRAHAM ARMSTRONG/JOANNA	29OCT1841	PORTSEA, SAINT MARYS	25OCT1977SL	11NOV1977SL	09FEB1978SL	C062619	3095
ARMSTRONG, WILLIAM JOHN		ELLEN SAIT	20JUL1875	PORTSEA, SAINT MARYS	25AUG1980AZ	25NOV1980AZ	21JUN1978BLA	M062614	1535
ARMSTRONG, WILLIAM		ELIZH. TATE	01FEB1871	ALVERSTOKE	25AUG1980AZ	25NOV1980AZ	21JUN1978BLA	M073576	2312
ARMSTRONG, WM		JAS. ARMSTRONG/ANN	25MAR1777	STEVENTON	25AUG1980AZ	25NOV1980AZ	21JUN1978BLA	P014091	0491
ARMSTRONG, WM.		WM. ARMSTRONG/ELIZABETH	29NOV1778	PORTSMOUTH, SAINT THOMAS	30NOV1977PV	09FEB1978PV	02MAR1978PV	C062513	2325
ARMSTRONG, WM.		WM. ARMSTRONG/MARY ANN	07AUG1811	PORTSMOUTH, SAINT THOMAS	03DEC1977PV	15FEB1978PV	09MAR1978PV	C062513	4895
ARMSTRONG, WM. JAMES		WM. ARMSTRONG/ELIZABETH	07APR1792	PORTSMOUTH, SAINT THOMAS	INEANT	INEANT	15MAR1978PV	C062513	7113
ARMSTRONG, ** SEE ARMSTRONG		WM. ARMSTRONG/ELIZABETH							
ARMSTRONG, ANN		JOS. ARMSTRONG/MARIEY	19JUL1829	KINGSCLERE	18SEP1967SL	11DEC1967SL	18MAR1969OK	P014641	4291
ARMSTRONG, ELIZABETH		JACOBI ARMSTRONG/ELEANORAE MANNING	28DEC1821	WINCHESTER, ST. JAMES-RC	04JAN1968OK	27FEB1968OK	15MAY1969SL	P014981	1044
ARMSTRONG, FRANCISCLER		JACOBI ARMSTRONG/ELEANORAE MANNING	11JAN1835	WINCHESTER, WINCHESTER-RC	14MAY1968HA	21JUN1968HA	20NOV1969LG	P016081	0079
ARMSTRONG, GUILHELM PATRICIUM		JACOBI ARMSTRONG/ELEANORAE MANNING	18MAR1832	WINCHESTER, WINCHESTER-RC	14MAY1968HA	21JUN1968HA	20NOV1969LG	P016081	0050
ARMSTRONG, AMELIA		JOHN ARMSTRONG/SARAH EDWARD SILVER	18AUG1861	PORTSEA, SAINT MARYS	19AUG1977OK	10NOV1977OK	01DEC1977OK	C062616	1621
ARMSTRONG, ANN ELIZABETH		JOHN ARMSTRONG/SARAH EDWARD SILVER	10JAN1803	FROTFLE	05JUL1978SL	27SEP1978SL	17FEB197806	7513418	25
ARMSTRONG, ANNE		JOHN ARMSTRONG/SARAH WILLIAM ARMSTRONG/ANNE	26DEC1858	FAREHAM	05JUL1978SL	27SEP1978SL	08DEC1978SL	C063063	3068
ARMSTRONG, DAVID		JOHN ARMSTRONG/CATHARINE	19OCT1725	GOSPORT, HIGH STREET-IND EPENDENT	14MAY1979NT	19JUN1979NT	24JUL1979NT	C069362	1231
ARMSTRONG, DIANA		JOHN COLE	24DEC1797	BENTLEY	22MAR1979NT	12JUL1979NT	25JUL1979NT	C069362	1207
ARMSTRONG, ELIZABETH		ROBERT HURST	07NOV1708	PORTSMOUTH	22MAR1979NT	12JUL1979NT	02DEC1982SE	M036452	0686
ARMSTRONG, HANNAN		JOHN ARMSTRONG/ANNE	28JUN1714	GOSPORT, HIGH STREET-IND EPENDENT	09MAY1979NT	19JUN1979NT	15FEB1978SL	8408731	40
ARMSTRONG, HENRY		WILLIAM ARMSTRONG/SARAH	15NOV1846	PORTSEA, SAINT MARYS	26OCT1977SL	15NOV1977SL	24JUL1979NT	C069362	0761
ARMSTRONG, JAMES		JOHN ARMSTRONG/ANNE	23FEB1712	GOSPORT, HIGH STREET-IND EPENDENT	17MAY1979NT	23JUN1979NT	15FEB1978SL	C062619	6036
ARMSTRONG, JAMES		JAMES ARMSTRONG/SARAH RICHARD/CHARLOTTE	14OCT1798	HAVANT, SAINT FAITH	22OCT1977AL	13DEC1977AL	24JUL1979NT	C069362	0689
ARMSTRONG, JAMES		RICHARD/CHARLOTTE	12NOV1826	PORTSEA	27JUL1971LG	19NOV1971LG	10JAN1978AL	C062491	2162
ARMSTRONG, JANE		THOMAS WHITE	31MAY1821	BENTLEY	27OCT1977AL	13DEC1977AL	09FEB1972LG	7036314	4
ARMSTRONG, JOHN		JOHN ARMSTRONG/ANNE	02JUN1698	GOSPORT, HIGH STREET-IND EPENDENT	09MAY1979NT	19JUN1979NT	24JUL1979NT	M036451	0045
ARMSTRONG, JOHN		JOHN ARMSTRONG/ANNE	31OCT1701	GOSPORT, HIGH STREET-IND EPENDENT	14MAY1979NT	22JUN1979NT	19JUL1979NT	C069362	0121
ARMSTRONG, JOHN		JANE SUTTON	16FEB1835	PORTSEA, SAINT MARYS	15MAY1979NT	22JUN1979NT	19JUL1979NT	C069362	0206
ARMSTRONG, JOHN		JOHN ARMSTRONG/CHARLOTTE	16JUL1837	BENTLEY	27OCT197506	07DEC197506	22AUG1979SL	M062613	8002
ARMSTRONG, MARY		JOHN ARMSTRONG/ANNE	23FEB1712	GOSPORT, HIGH STREET-IND EPENDENT	09MAY1979NT	19JUN1979NT	24JUL1979NT	C036451	0635

FOR INSTRUCTIONS AND REGION FICHE SEE PAGE 11 OF

A = ADULT CHRISTENING B = BIRTH C = CHRISTENING D = DEATH OR BURIAL F = BIRTH OR CHRISTENING OF FIRST KNOWN CHILD M = MARRIAGE N = CENSUS W = WTL ALL OTHERS = MISCELLANEOUS

NAME	SEX, M, MALE, F, FEMALE; H, HUSBAND; W, WIFE	EVENT DATE	TOWN, PARISH	B	E	S	SOURCE
ARMSWORTH, MARY	FATHER, MOTHER OR SPOUSE	DATE	TOWN, PARISH	B	E	S	BATCH
ARMSWORTH, MARY	JOHN ARMSWORTH/CATHARINE	04MAY725	GOSPORT, HIGH STREET	14MAY1979NT	19JUN1979NT	24JUL1979NT	CO69362
ARMSWORTH, MARY	WILLIAM CARTER	30MAY1769	ODIHAM	14MAY1979NT	19JUN1979NT	24JUL1979NT	CO69362
ARMSWORTH, PETER	JOHN ARMSWORTH/ANNE	05JAN1710	GOSPORT, HIGH STREET	12MAY1979NT	23JUN1979NT	19JAN1950SL	A636695
ARMSWORTH, RALPH	MARY TAYLOR	16JUL1754	BALGHURST	27JUL1971LG	19NOV1971LG	09FEB1972LG	CO69362
ARMSWORTH, RICHARD	RICHARD/CHARLOTTE	08NOV1829	PORTSEA	15MAY1979NT	19NOV1971LG	19JAN1950SL	A636695
ARMSWORTH, ROBERT	JOHN ARMSWORTH/ANNE	29OCT1703	GOSPORT, HIGH STREET	15MAY1979NT	22JUN1979NT	20JUL1979NT	CO69362
ARMSWORTH, ROBERT	WILLIAM ARMSWORTH/ANNE	22JUN1715	GOSPORT, HIGH STREET	17MAY1979NT	10JUL1979NT	24JUL1979NT	CO69362
ARMSWORTH, RUTH	WILLIAM ARMSWORTH/ANNE	06NOV1716	GOSPORT, HIGH STREET	14MAY1979NT	19JUN1979NT	24JUL1979NT	CO69362
ARMSWORTH, THOMAS	JOHN ARMSWORTH/ANNE	08MAY1705	GOSPORT, HIGH STREET	15MAY1979NT	22JUN1979NT	20JUL1979NT	CO69362
ARMSWORTH, THOMAS	WILLIAM ARMSWORTH/ANNE	30MAY1719	GOSPORT, HIGH STREET	17MAY1979NT	11JUL1979NT	24JUL1979NT	CO69362
ARMSWORTH, THOMAS	THOMAS ARMSWORTH/MARY	22JAN1742	GOSPORT, HIGH STREET	14MAY1979NT	19JUN1979NT	24JUL1979NT	CO69362
ARMSWORTH, THOMAS	JAMES ARMSWORTH/SARAH	02NOV1830	BASINGSTOKE, LONDON STREET	22MAY1979NT	12JUL1979NT	25JUL1979NT	CO69362
ARMSWORTH, WILLIAM	WILLIAM ARMSWORTH/ANNE	26OCT1712	GOSPORT, HIGH STREET	18AUG1978IF	02JAN1979IF	12JAN1979IF	CO77471
ARMSWORTH, WILLIAM	THOMAS ARMSWORTH/MARY	29MAY1744	GOSPORT, HIGH STREET	17MAY1979NT	23JUN1979NT	24JUL1979NT	CO69362
ARNE, SEE ALSO **							
ARNEY, **	** EARN						
HEARNES, **	** HORNE						
AHERN, ANNAM	TIMOTHEI AHERN/ANNE BARRETT	15APR1843	NEWPORT, ROMAN CATHOLIC	13APR1978SL	22MAY1978SL	11AUG1978SL	CO61571
AHERN, CATHARINE	EUGENII AHERN/MARIAE JOHNSON	24SEP1824	PORTSEA, PORTSEA-RC	23MAY1967NT	18MAY1967NT	16APR1969LG	FO06719
AHERN, CATHARINE	MICHAELIS AHERN/JOANNAE OR JUDITH O DONNELL	18DEC1806	NEWPORT, ROMAN CATHOLIC	24PR1978SL	20MAY1978SL	09AUG1978SL	CO61571
AHERN, CORNELIUS	SELINA WOOD	10JUN1873	PORTSEA, SAINT MARTS	25MAY1967NT	23MAY1967NT	16JUN1978LA	FO62614
AHERN, ELIZA	COBNEII AHERN/CATHARINE WULL	25AUG1837	PORTSEA, PORTSEA-RC	25MAY1967NT	23MAY1967NT	17APR1969LG	FO06719
AHERN, FANNY	MICHAEL AHERN/MARY	14JUL1861	GOSPORT, HOLY TRINITY	08NOV1960AL	17JAN1961AL	24FEB1961AL	CO73563
AHERN, GARRAT	CATHARINE MURPHY	08NOV1852	WINCHESTER, R. C.	23MAY1967NT	20APR1967NT	07FEB1973LG	7202639
AHERN, JACOBUS	JEREMIAE AHERN/CATHARINAE DONO-	15FEB1829	PORTSEA, PORTSEA-RC	23MAY1967NT	20APR1967NT	16APR1969LG	FO06719
AHERN, JOANNES	JACOBI AHERN/HONORIAE WALY	20JUL1813	WINCHESTER, ST. JAMES-RC	27JAN1968OK	14MAY1968OK	29APR1969SL	FO11980
AHERN, JOANNES	JACOBI AHERN/BRIGITTAE AGAR	31DEC1826	PORTSEA, PORTSEA-RC	18MAY1967NT	20APR1967NT	16APR1969LG	FO06719
AHERN, JOHANN	SUSANNAH ELIZABETH ALLEN	19JAN1864	PORTSEA, SAINT MARTS	18MAY1967NT	13MAY1967NT	02JUN1978LA	FO62614
AHERN, MARGARITA	JACOBI AHERN/HONORAE WELLEV	16MAY1815	NEWPORT, ROMAN CATHOLIC	31APR1978SL	09JUN1978SL	16APR1969LG	FO06719
AHEARN, PATRITILIA	PATRILLI AHEARN/SABIAE ROBINSON	10SEP1827	NEWPORT, ROMAN CATHOLIC				
ARNAL, ** SEE ARNOLD							
ARNOLD, ** SEE ARNOLD							
ARNOLD, ** SEE ARNOLD							
ARNOLD, ** SEE ARNOLD							
ARNOLD, ANN	THOMAS NIXSON BLADES	18DEC1832	PORTSMOUTH, SAINT THOMAS	05FEB1978PY	08MAY1979SL	08MAY1979SL	FO62512
ARNOLD, CAROLINE	ELIAS ARNOLD/FRANCES	03FEB1796	PORTSMOUTH, SAINT THOMAS	05FEB1978PY	05MAY1978PY	05MAY1978PY	CO62513
ARNOLD, FRANCES	ELIAS ARNOLD/FRANCES	28AUG1765	PORTSMOUTH, SAINT THOMAS	07DEC1977OK	15MAY1978OK	15MAY1978OK	CO62512
ARNOLD, JOHN M.	GEORGINA MILKINS	04OCT1836	FARLINGTON, SAINT ANDREW	07DEC1977OK	06JUL1978SL	06JUL1978SL	FO62347
ARNOLD, MARIANNE	ELIAS ARNOLD/FRANCIS ELIZABETH	26JAN1821	PORTSMOUTH, SAINT THOMAS	09FEB1978PY	02MAY1978PY	02MAY1978PY	CO62514

FOR ** ** ** ** ** ** ** ** ** ** ** ** ** ** ** ** ** ** SEE PAGE 11-OF
INSTRUCTIONS AND REGION FICHE

A = ADULT CHRISTENING B = BIRTH C = CHRISTENING D = DEATH OR BURIAL F = BIRTH OR CHRISTENING OF FIRST KNOWN CHILD M = MARRIAGE N = CENSUS W = WILL ALL OTHERS = MISCELLANEOUS

NAME	SEX: M MALE F FEMALE: H HUSBAND: W WIFE	FATHER: MOTHER OR SPOUSE	TOWN, PARISH	EVENT DATE	B	E	S	BATCH	SERIAL SHEET
HARMSWORTH, JAMES	M	/ JANE HARMSWORTH	BENTLEY	23 JAN 1814	27 OCT 1973	06 DEC 1973	UNCLEARED	C036451	0025
HARMSWORTH, ABRAHAM	M	JANE PEARCE	ALVERSTOKE	03 SEP 1797			28 JUN 1979	M073575	4809
HARMSWORTH, ANN	F	WILLIAM SAITE	WINCHESTER, ST MARUICE	23 JUL 1711			14 NOV 1973	G7301810	56
HARMSWORTH, ANN	F	WILLIAM BEAVIS	PORTSEA, SAINT MARYS	20 FEB 1809			25 JUL 1978	LA M062612	12078
HARMSWORTH, ANN	F	WILLIAM WHEELER	ODIHAM	16 DEC 1809			14 JAN 1976	K7506612	3
HARMSWORTH, ANN	F	JOHN HARMSWORTH/ANN	KINGSCLERE	31 MAR 1824	15 SEP 1967	11 DEC 1967	18 MAR 1969	P014641	3727
HARMSWORTH, ANN	F	THOS. HARMSWORTH/SUSANNA	PORTSMOUTH, SAINT THOMAS	02 MAR 1825			09 MAR 1978	CV062514	3975
HARMSWORTH, ANN	F	JOHN HARMSWORTH/MARY	KINGSCLERE	15 MAY 1825	06 DEC 1977	09 FEB 1978	18 MAR 1969	P014641	3851
HARMSWORTH, ANN	F	JOS. HARMSWORTH/MARY	KINGSCLERE	24 AUG 1828	15 SEP 1967	11 DEC 1967	18 MAR 1969	P014641	4185
HARMSWORTH, ANNE	F	RICHARD BROWNE	WOOTTON SAINT LAWRENCE	23 FEB 1882	18 SEP 1967	11 DEC 1967	19 SEP 1972	LA 7022918	97
HARMSWORTH, CATHERINE	F	JOSEPH CLEAVES CHAPLER	PORTSEA, SAINT MARYS	29 NOV 1818			15 AUG 1979	M062613	1330
HARMSWORTH, CHARLES	M		ODIHAM, HIGH STREET-IND	26 OCT 1805	DEPENDENT				
HARMSWORTH, CHARLES	M	RICHARD HARMSWORTH/MARY	KINGSCLERE	04 FEB 1816	20 MAR 1978	15 APR 1978	06 JUN 1978	AZ C049451	0057
HARMSWORTH, CHARLES	M	RICHARD HARMSWORTH/HANNAH	KINGSCLERE	04 FEB 1816	14 SEP 1967	02 FEB 1968	27 MAR 1969	P014641	3005
HARMSWORTH, CHARLOTTE	F	JOHN HARMSWORTH/ANN	KINGSCLERE	04 MAR 1821	15 SEP 1967	02 FEB 1968	27 MAR 1969	P014641	3435
HARMSWORTH, CHARLOTTE	F	JOHN HARMSWORTH/ANN	BENTLEY	17 MAY 1788	20 AUG 1975	02 OCT 1975	21 OCT 1975	CV036452	2069
HARMSWORTH, CHARLOTTE	F	DANIEL WESTBROOK	BENTLEY	13 FEB 1808			03 DEC 1982	SE M036452	0718
HARMSWORTH, CHARLOTTE	F	JOHN HARMSWORTH/MARY	KINGSCLERE	09 MAY 1813	15 SEP 1967	11 DEC 1967	14 MAR 1969	P014641	2778
HARMSWORTH, CHARLOTTE	F	JOS. HARMSWORTH/MARY	KINGSCLERE	25 MAR 1834	18 SEP 1967	12 DEC 1967	18 MAR 1969	P014641	4821
HARMSWORTH, CHARLOTTE	F	EDWARD WHITE	PORTSEA, SAINT MARYS	26 SEP 1836	14 SEP 1967	02 FEB 1968	23 AUG 1979	M062613	8716
HARMSWORTH, DANIEL	M	JOHN HARMSWORTH/MARY	KINGSCLERE	03 JAN 1819			27 MAR 1969	P014641	3265
HARMSWORTH, DANIEL	M	MARIA FRANKLIN	KINGSCLERE	26 MAR 1799	13 SEP 1967	02 FEB 1968	03 FEB 1933	A1844261	2278
HARMSWORTH, DAVID	M		KINGSCLERE	18 JAN 1801			25 MAR 1969	P014641	1707
HARMSWORTH, DAVID	M	JONATHAN HARMSWORTH/HANNAH	KINGSCLERE	19 SEP 1836			22 AUG 1977	SL M014641	1086
HARMSWORTH, DEBORAH	F	ELIZABETH WOOLDRIDGE	KINGSCLERE	02 MAY 1810	15 SEP 1967	11 DEC 1967	UNCLEARED	P014641	2553
HARMSWORTH, DIAN	F	/ SARAH HARMSWORTH	KINGSCLERE	30 OCT 1776			12 JUL 1978	WA 7723502	39
HARMSWORTH, EDWARD	M	THOMAS JACOB	ODIHAM	29 NOV 1840					
HARMSWORTH, EDWARD	M	RICHARD	PORTSMOUTH, SAINT THOMAS	07 DEC 1977					
HARMSWORTH, EDWARD	M	THOMAS HARMSWORTH/SUSANNAH	PORTSMOUTH	06 NOV 1708			14 MAR 1978	PV C062514	8809
HARMSWORTH, ELIZABETH	F	ROBERT HURST	PORTSMOUTH	25 OCT 1776			25 AUG 1965	SL A457618	1523
HARMSWORTH, ELIZABETH	F	HENRY SMITH	SOBERTON	29 OCT 1776			09 AUG 1972	SL 7122922	65
HARMSWORTH, ELIZABETH	F	HENRY SMITH SMITH	SOBERTON	29 OCT 1776			12 JAN 1980	SL 8007930	97
HARMSWORTH, ELIZABETH	F	HENRY SMITH SMITH	KINGSCLERE	22 MAR 1783	13 SEP 1967	08 DEC 1967	12 MAR 1969	P014641	0264
HARMSWORTH, ELIZABETH	F	JOHN HARMSWORTH/HESTER	BENTLEY	17 JUL 1790	20 AUG 1975	02 OCT 1975	23 OCT 1975	CV036452	2116
HARMSWORTH, ELIZABETH	F	JOHN WILLIAM KNIGHT	KINGSCLERE	27 SEP 1790			06 NOV 1963	SL A457908	0638
HARMSWORTH, ELIZABETH	F	WILLIAM KNIGHT	KINGSCLERE	07 JUN 1798			21 MAR 1960	LG A455348	2996
HARMSWORTH, ELIZABETH	F	WILLIAM STEVENS	WINSLADE	07 JUN 1798			17 AUG 1973	SG 7303308	10
HARMSWORTH, ELIZABETH	F	WILLIAM STEVENS	WINSLADE	17 OCT 1803			19 AUG 1977	SL M014641	0381
HARMSWORTH, ELIZABETH	F	GEORGE MATTHEWS	KINGSCLERE	26 OCT 1803	19 JUN 1962	27 JUN 1962	13 MAR 1969	P014641	1935
HARMSWORTH, ELIZABETH	F	RICHARD HARMSWORTH/ELIZABETH	KINGSCLERE	09 JUL 1811			03 DEC 1982	SE M036452	0746
HARMSWORTH, ELIZABETH	F	JAMES PLIGDEN	BENTLEY	07 SEP 1824	24 SEP 1977	19 NOV 1977	11 FEB 1972	LG 7036314	26
HARMSWORTH, ELIZABETH	F	HENRY/ELIZABETH	WOOTTON SAINT LAWRENCE	14 NOV 1803			17 FEB 1977	PV 7613322	67
HARMSWORTH, ELIZABETH	F	ELIZ. PAICE	ALDERSHOT SAINT MICHAEL	03 JUN 1637			CLEARED	M036442	0080
HARMSWORTH, ELIZABETH	F	SIBELLE	KINGSCLERE	10 APR 1796	13 SEP 1967	02 FEB 1968	23 MAR 1969	P014641	1303
HARMSWORTH, ELIZABETH	F	JOHN HARMSWORTH/ESTHER	KINGSCLERE	27 JUL 1834	15 SEP 1967	03 FEB 1968	01 APR 1969	P014641	4808
HARMSWORTH, ELIZABETH	F	JOHN HARMSWORTH/ANN	PORTSMOUTH, SAINT THOMAS	18 NOV 1858			09 MAR 1978	PV C062514	8345
HARMSWORTH, ELIZABETH	F	THOS. HARMSWORTH/SUSANNA	PORTSMOUTH, SAINT THOMAS	05 MAY 1861	07 DEC 1977	17 FEB 1978	10 MAY 1979	SL M062512	10379
HARMSWORTH, ELIZABETH	F	MARY JANE PAGE	PORTSMOUTH, SAINT THOMAS	12 APR 1781			21 OCT 1975	SL C036452	1932
HARMSWORTH, ELIZABETH	F	JOHN HARMSWORTH/ANN	BENTLEY	20 JAN 1781	20 AUG 1975	02 OCT 1975	13 OCT 1975	SL C036452	1932
HARMSWORTH, ELIZABETH	F	JOHN HARMSWORTH/ESTHER	KINGSCLERE	20 JAN 1781	13 SEP 1967	08 DEC 1967	23 MAR 1969	P014641	0562
HARMSWORTH, ELIZABETH	F	JOHN HARMSWORTH/ESTHER	KINGSCLERE	25 OCT 1804			19 AUG 1977	SL M014641	0402
HARMSWORTH, ELIZABETH	F	GEORGE LEACH	KINGSCLERE						

A = ADULT CHRISTENING B = BIRTH C = CHRISTENING D = DEATH OR BURIAL F = BIRTH OR CHRISTENING OF FIRST KNOWN CHILD M = MARRIAGE N = CENSUS W = WILL ALL OTHERS = MISCELLANEOUS

NAME	SEX: M MALE / F FEMALE / H HUSBAND / W WIFE	COURTY: HAMP SHIRE	FATHER/MOTHER OR SPOUSE	TOWN, PARISH	E	S	BATCH	SERIAL SHEET
HARMSWORTH, HANNAH			RD. HARMSWORTH/PHOEBE	KINGSCLERE	15SEP1967SL	15MAR1969OK	P014661	3468
HARMSWORTH, HANNAH			JOSEPH HARMSWORTH/MARY	KINGSCLERE	18SEP1967SL	18MAR1969OK	P014661	5061
HARMSWORTH, HANNAH			RICHARD JAMES WAY	TITCHSFIELD		19NOV1971SL	7036315	95
HARMSWORTH, HARRIET			FREDERICH KIRKPATRICK	HAWLEY		21JAN1982AZ	M1098661	00350
HARMSWORTH, HARRIETT			JOSEPH BROWN	BASING		18APR1975OG	7612902	99
HARMSWORTH, HENRY				BASINGSTOKE	14DEC1973LA	UNCLEARED	6940412	0
HARMSWORTH, HENRY				BASINGSTOKE	08FEB1975LA	UNCLEARED	6940075	0
HARMSWORTH, JAMES			JOHN HARMSWORTH/ANN	BENTLEY	20AUG1975SL	28OCT1975SL	C036452	2013
HARMSWORTH, JAMES				KINGSCLERE	13SEP1967SL	25MAR1969OK	P014661	1365
HARMSWORTH, JAMES			JONATHAN HARMSWORTH/HANNAH	ALVERSTOKE	25NOV1979G	28JUN1979IF	M073575	4683
HARMSWORTH, JAMES			SARAH HODGKIN	PORTSEA, SAINT MARYS	27SEP1874	18AUG1979SL	M062613	3643
HARMSWORTH, JAMES			MARY ISALET	PORTSEA, SAINT MARYS	26SEP1830	28MAR1969OK	P014661	5397
HARMSWORTH, JAMES			RD. HARMSWORTH/PHOEBE	KINGSCLERE	15SEP1967SL	20JUL1979SG	M062611	3251
HARMSWORTH, JANE			SAMUEL CLIFF	PORTSEA, SAINT MARYS	20AUG1975SL	23OCT1975SL	C036452	2172
HARMSWORTH, JANE			JOHN HARMSWORTH/ANN	BENTLEY	30JUN1973	22AUG1977SL	M014661	0662
HARMSWORTH, JANE			THOMAS PIERCE	KINGSCLERE	24DEC1818	28MAR1969OK	P014661	4121
HARMSWORTH, JANE			RD. HARMSWORTH/PHOEBE	KINGSCLERE	17FEB1828	18MAR1969OK	P014661	4319
HARMSWORTH, JANE			JOS. HARMSWORTH/MARY	KINGSCLERE	13DEC1829	13MAR1969OK	P014661	1228
HARMSWORTH, JENNY				KINGSCLERE	14SEP1967SL	15MAR1969OK	P014661	1228
HARMSWORTH, JOANE			JONATHAN HARMSWORTH/HANNAH	EAST MEON	30JAN1598	14OCT1971SG	7030003	83
HARMSWORTH, JOHN			RICHARD SMITH	CHALTON	13NOV1639	31JUL1979L6	C066292	1002
HARMSWORTH, JOHN			FRANCIS HARMSWORTH/FRANCIS	EAST MEON	28APR1979L6	09MAR1972AZ	7023208	21
HARMSWORTH, JOHN			WILLIAM	BAUGHURST	30JAN1971AZ	26OCT1973SL	7303208	40
HARMSWORTH, JOHN			ANN HAYES	PETERSFIELD	06OCT1696	13JUL1972OG	7202409	7
HARMSWORTH, JOHN			THOMAS HARY	BLENDWORTH	07MAY1708	10AUG1978IF	M062481	0053
HARMSWORTH, JOHN			ELIZABETH KNIGHT	BENTWORTH	29APR1735	11OCT1972SL	7132026	73
HARMSWORTH, JOHN			ELIZABETH KNIGHT	BENTWORTH	29APR1736	28JUN1981L6	C062611	9141
HARMSWORTH, JOHN			PETER HARMSWORTH/	PETERSFIELD	17JUL1743	13JUL1972OG	7202409	16
HARMSWORTH, JOHN			WILLIAM/ANNE	BENTLEY	01FEB1744	26OCT1975SL	C036452	1898
HARMSWORTH, JOHN			JOHN HARMSWORTH/ANN	KINGSCLERE	20MAY1779	21MAR1969OK	P014661	0480
HARMSWORTH, JOHN			JOHN HARMSWORTH/ESTHER	KINGSCLERE	24AUG1788	21JAN1977OG	7613323	30
HARMSWORTH, JOHN			DINAH VINCE	KINGSCLERE	20AUG1789	19AUG1977SL	M014661	0171
HARMSWORTH, JOHN			PATIENCE PHILIPS	KINGSCLERE	09OCT1791	22AUG1977SL	M014661	0498
HARMSWORTH, JOHN			MARY HARMSWORTH/	KINGSCLERE	11DEC1809	27MAR1969OK	P014661	2731
HARMSWORTH, JOHN			RICHARD HARMSWORTH/HANNAH	KINGSCLERE	26AUG1812	14SEP1967SL	P014661	1562
HARMSWORTH, JOHN			THOS. HARMSWORTH/JOUE	KINGSCLERE	03OCT1817	14SEP1967SL	P014661	3214
HARMSWORTH, JOHN			STEPHEN HARMSWORTH/ANN	KINGSCLERE	21JUN1818	27MAR1969OK	P014661	3214
HARMSWORTH, JOHN			JOHN HARMSWORTH/ANN	KINGSCLERE	18JUL1830	28MAR1969OK	P014661	4386
HARMSWORTH, JOHN GRAY			THOMAS HARMSWORTH/SUSANNA	PORTSMOUTH, SAINT THOMAS	05NOV1828	15MAR1978PV	C062514	5173
HARMSWORTH, JOHN GRAY				PORTSMOUTH, SAINT THOMAS	31MAY1825	15MAR1978PV	C062514	5369
HARMSWORTH, JOHN HENRY			THOS. HARMSWORTH/SUSANNA	PORTSEA	07DEC1977PV	09FEB1972L6	7036312	6
HARMSWORTH, JOSEPH			HENRY/ELIZABETH ANN	KINGSCLERE	27JUL1971L6	25MAR1969OK	P014661	1808
HARMSWORTH, JOSEPH			RICHARD HARMSWORTH/ELIZABETH	KINGSCLERE	19JUN1962	25MAR1969OK	P014661	2044
HARMSWORTH, JOSEPH			RICHARD HARMSWORTH/HANNAH	KINGSCLERE	14SEP1967SL	25MAR1969OK	P014661	2044
HARMSWORTH, JOSEPH			JOHN HARMSWORTH/MARY	KINGSCLERE	15SEP1967SL	27MAR1969OK	P014661	3617
HARMSWORTH, JOSEPH			MARY WAKERFIELD	KINGSCLERE	02FEB1823	22AUG1977SL	M014661	0800
HARMSWORTH, JOSEPH			JOHN HARMSWORTH/HANNAH	KINGSCLERE	28AUG1825	22AUG1977SL	M014661	0865
HARMSWORTH, LUCY			JOS. HARMSWORTH/HENRY	KINGSCLERE	01DEC1827	18MAR1969OK	P014661	4448
HARMSWORTH, MARIA			JOHN HARMSWORTH/HENRY	KINGSCLERE	20FEB1831	14MAR1969OK	P014661	1611
HARMSWORTH, MARIA			JAMES HASOM	BASING	27OCT1799	21FEB1933SL	A1846261	3709
HARMSWORTH, MARTHA			JOHN HARMSWORTH/ANN	KINGSCLERE	13OCT1805	12MAR1969OK	P014661	0713
HARMSWORTH, MARTHA			JONATHAN HARMSWORTH/ANN	KINGSCLERE	17AUG1782	13MAR1969OK	P014661	0421
HARMSWORTH, MARTHA			JOHN HARMSWORTH/ESTHER	KINGSCLERE	1785	19AUG1977SL	M014661	0445
HARMSWORTH, MARTHA			JAMES HUNT	KINGSCLERE	20NOV1806	14MAR1969OK	P014661	2608
HARMSWORTH, MARTHA			JOHN HARMSWORTH/HENRY	KINGSCLERE	26FEB1811	15MAR1969OK	P014661	2898
HARMSWORTH, MARTHA			RD. HARMSWORTH/SUSANNAH	KINGSCLERE	25SEP1814	05MAY1979SL	M062512	4877
HARMSWORTH, MARTHA			HENRY DUNHAM	PORTSMOUTH, SAINT THOMAS	26JAN1824			

COUNTY: HAMPSHIRE		AS OF JUL 1984		PAGE		SOURCE	
NAME	SEX: M MALE / F FEMALE / H HUSBAND / W WIFE	FATHER / MOTHER OR SPOUSE	TOWN, PARISH	E	S	BATCH	SERIAL SHEET
HARMSWORTH, MARTHA	M	JOHN GOODCHILD	KINGSCLERE	06FEB1971AZ	11MAR1971AZ	22AUG1977SL	0930
HARMSWORTH, MARY	F	WILLIAM WINSOR	EAST MEON			09MAR1972AZ	19
HARMSWORTH, MARY	F	HENRY PEARCE	EAST MEON			23MAR1973LA	8
HARMSWORTH, MARY	F	JOHN HARMSWORTH	EAST MEON			24MAY1960JF	2742
HARMSWORTH, MARY	F	WILLIAM CHASE	EAST MEON			15NOV1961SG	0306
HARMSWORTH, MARY	F	CHARLES CONDERY	EASTROP			13MAY1960OK	0733
HARMSWORTH, MARY	F	JOHN HARMSWORTH/DINA	KINGSCLERE	14SEP1967SL	08DEC1967SL	19AUG1977SL	0166
HARMSWORTH, MARY	F	THOMAS WARD	KINGSCLERE	14SEP1967SL	08DEC1967SL	13MAR1969OK	1197
HARMSWORTH, MARY	F	JOHN HARMSWORTH/HESTER	KINGSCLERE	14SEP1967SL	11DEC1967SL	13MAR1969OK	1542
HARMSWORTH, MARY	F	JOHNATHAN HARMSWORTH/HANNAK	PORTSEA, SAINT MARYS			20JUL1978LA	7541
HARMSWORTH, MARY	F	WILLIAM WINSOR	PORTSEA, SAINT MARYS			29JUN1978OG	26
HARMSWORTH, MARY	F	HENRY PEARCE	TADLEY			29JUN1978OG	7729111
HARMSWORTH, MARY	F	JOHN HARMSWORTH	KINGSCLERE			22AUG1977SL	0498
HARMSWORTH, MARY	F	WILLIAM FRANKLIN	KINGSCLERE			22AUG1977SL	0619
HARMSWORTH, MARY	F	WILLIAM FRANKLIN	KINGSCLERE			18SEP1967SL	6606
HARMSWORTH, MARY ANN	F	JOS. HARMSWORTH/MARY	KINGSCLERE			15SEP1967SL	2403
HARMSWORTH, MARY ANN	F	/MARY HARMSWORTH	PORTSMOUTH, SAINT THOMAS			UNCLEARED	
HARMSWORTH, MARY ANN	F	THOS. HARMSWORTH/SUSANNA	PORTSMOUTH, SAINT THOMAS			09MAR1978PV	7530
HARMSWORTH, MARY ANN	F	HENRY WILLIAM ATTRILL	PORTSMOUTH, SAINT THOMAS			10MAY1979SL	10215
HARMSWORTH, WILLIAM AMOS	M	HARMSWORTH/AMELIA JANE	PORTSMOUTH, SAINT THOMAS			10MAR1978PV	14657
HARMSWORTH, RICHARD	M	THOMAS/MARY	PETERSFIELD			13JUL1972OG	6
HARMSWORTH, RICHARD	M	ELIZABETH TAYLOR	TADLEY			23FEB1938SL	4055
HARMSWORTH, RICHARD	M	SARAH MURREL	TADLEY			26AUG1977SL	0087
HARMSWORTH, RICHARD	M	WILLIAM/ANNE	SHALDEN			13JUL1972OG	19
HARMSWORTH, RICHARD	M	JONATHAN HARMSWORTH/ANN	PETERSFIELD			20MAR1969OK	0012
HARMSWORTH, RICHARD	M	JOHN HARMSWORTH/HESTER	KINGSCLERE			25MAR1969OK	0973
HARMSWORTH, RICHARD	M	ELIZABETH KNIGHT	KINGSCLERE			04JAN1963SG	0388
HARMSWORTH, RICHARD	M	HANNAH TIDBURY	KINGSCLERE			19AUG1977SL	0380
HARMSWORTH, RICHARD	M	SARAH WHEELER	ODIHAM			11JAN1976OK	2845
HARMSWORTH, RICHARD	M	PHOEBE ANDREWS	KINGSCLERE			17AUG1979SL	4370
HARMSWORTH, RICHARD	M	CHARLOTTE JODDEY	PORTSEA, SAINT MARYS			08MAR1978PV	4660
HARMSWORTH, ROBERT	M	THOMAS HARMSWORTH/SUSANNAH	PORTSEA, SAINT MARYS			24AUG1979SL	15807
HARMSWORTH, ROBERT	M	FRANCIS MARY BAXTER	PORTSEA, SAINT MARYS			21JUN1978LA	11536
HARMSWORTH, ROBERT	M	CATHERINE SMITH	PORTSMOUTH, SAINT THOMAS			23APR1981LG	5426
HARMSWORTH, WILLIAM AMOR	M	HARMSWORTH/AMELIA JANE	PORTSMOUTH, SAINT THOMAS			06JAN1959AL	0318
HARMSWORTH, RUTH	F	RICHARD COLEMAN	PORTSMOUTH, SAINT THOMAS			13MAR1969OK	0833
HARMSWORTH, SARAH	F	JOHN HARMSWORTH/HESTER	PORTSMOUTH, SAINT THOMAS			10FEB1978LA	16391
HARMSWORTH, SARAH	F	JAMES HARMSWORTH/SARAH	PORTSMOUTH, SAINT THOMAS			18MAR1969OK	3710
HARMSWORTH, SARAH	F	RD. HARMSWORTH/PHOEBE	PORTSMOUTH, SAINT THOMAS			UNCLEARED	2314
HARMSWORTH, SOPHIA	F	/HANNAH HARMSWORTH	PORTSMOUTH, SAINT THOMAS			07MAR1978PV	3161
HARMSWORTH, SUSANNA	F	THOMAS HARMSWORTH/SUSANNA	PORTSMOUTH, SAINT THOMAS			03JUN1977SL	0097
HARMSWORTH, THOMAS	M	MARY TAYLOR	PAWBER			20JUL1978IE	7734212
HARMSWORTH, THOMAS	M	MARY TRODD	FAREHAM			13JUL1972OG	17
HARMSWORTH, THOMAS	M	WILLIAM/ANN	PETERSFIELD			25MAR1969OK	1001
HARMSWORTH, THOMAS	M	JOHN HARMSWORTH/DINAH	KINGSCLERE			22AUG1977SL	0628
HARMSWORTH, THOMAS	M	JUDAH MANSBRIDGE	KINGSCLERE			04MAR1978PV	3473
HARMSWORTH, THOMAS	M	THOMAS HARMSWORTH/SUSANNA	PORTSMOUTH, SAINT THOMAS			16MAR1978PV	6115
HARMSWORTH, THOMAS	M	THOMAS HARMSWORTH/SUSANNA	PORTSMOUTH, SAINT THOMAS			22AUG1979SL	8826
HARMSWORTH, THOMAS	M	MARY HARRIS	PORTSEA, SAINT MARYS			08MAR1974IF	43
HARMSWORTH, WILLIAM	M	ELIZ BURGESS	SOBERTON			11AUG1972AZ	80
HARMSWORTH, WILLIAM	M	JOAN LONGE	EAST MEON				
HARMSWORTH, WILLIAM	M	JOHN HARMSWORTH/ANN	GOSPORT, HIGH STREET-INDEPENDENT			19JUL1979MT	0172

FOR '84' '85' '86' '87' '88' '89' '90' '91' '92' '93' '94' '95' SEE PAGE 11 OF 100

A = ADULT CHRISTENING B = BIRTH C = CHRISTENING D = DEATH OR BURIAL F = BIRTH OR CHRISTENING OF FIRST KNOWN CHILD M = MARRIAGE N = CENSUS W = WILL ALL OTHERS = MISCELLANEOUS

COUNTRY: ENGLAND	COUNTY: HAMPSHIRE	AS OF JUL 1984	TOWN, PARISH	B	E	S	BATCH	SOURCE
NAME	FATHER; MOTHER OR SPOUSE	EVENT DATE						
HARMSWORTH, WILLIAM	MARY CHURCH	24DEC1730	NORTHWOOD	30MAY19720G	28JUN19720G	08APR1977LA	P061873	1700
HARMSWORTH, WILLIAM	WILLIAM/ANNE	22AUG1742	PETERSFIELD			13JUL19720G	P202409	14
HARMSWORTH, WILLIAM	MARY MUSPRATT	08APR1772	ALVERSTOKE			20JUN19791F	M073575	1793
HARMSWORTH, WILLIAM	ELIZABETH EYLES	05OCT1779	EAST MEON			31JAN1964SL	A457933	0858
HARMSWORTH, WILLIAM	MARY MANSBRIDGE	08MAR1806	HINTON AMPNER			14OCT1971SG	W030003	79
HARMSWORTH, WILLIAM	JAS. HARMSWORTH/HAN.	01AUG1813	KINGSCLERE	14SEP1967SL	02FEB1968SL	27MAR1969OK	P014641	2809
HARMSWORTH, WILLIAM AMOR	AHELIA JANE FLOWERS	11DEC1864	PORTSMOUTH, SAINT THOMAS			11MAY1979SL	P062512	00880
HARMSWORTH, WILLIAM THOMAS		01SEP1867	PORTSMOUTH, SAINT THOMAS	09DEC1977PV	21FEB1978PV	16MAR1978PV	C062514	05036
HARMSWORTH, WILLIAM AMOS HARMSWORTH/AHELIA JANE		01JUN1800	PORTSEA, SAINT MARYS	14OCT1977LA	07DEC1977LA	01MAR1978LA	C062612	04907
HARMSWORTH, WILLIAM WINDSOR	JAMES HARMSWORTH/SARAH	24AUG1800	PORTSEA, SAINT MARYS			21JUL1981LG	C062611	0126
HARMSWORTH, WM	JOHN HARMSWORTH/ANNE	06JUL1783	BENTLEY	20AUG1975SL	24SEP1975SL	28OCT1975SL	C036452	1969
HARMSWORTH, WM. AMOR	JOHN HARMSWORTH/ANNE	14APR1833	PORTSMOUTH, SAINT THOMAS	07DEC1977PV	17FEB1978PV	18MAR1978PV	C062514	6607
*HARMSWOOD	THOS. HARMSWORTH/SUSANNA							
HARMSWOOD, CAROLINE	JOS. HARMSWOOD/HAR	27MAR1836	KINGSCLERE	18SEP1967SL	32DEC1967SL	18MAR1969OK	P014641	5080
HARMSWOOD, CHARLES	MARY ANN WEDGE	17DEC1836	KINGSCLERE			22AUG1977SL	P014641	1098
HARMSWOOD, CHARLOTTE		23MAY1832	KINGSCLERE	18SEP1967SL	12DEC1967SL	18MAR1969OK	P014641	4605
HARMSWOOD, DANIEL	JOS. HARMSWOOD/HARRIET	06OCT1789	BASING			09JAN1957LA	A458305	0818
HARMSWOOD, ELIZABETH	MARY SMITH	13JAN1703	STRAFIELD SAYE			01NOV1950AZ	A456251	0048
HARMSWOOD, GEORGIUM	ROBERT HUNT	08MAR1829	WINCHESTER, WINCHESTER-RC					
HARMSWOOD, JACOB	JACOB HARMSWOOD/ELEANORAE MANNING	23SEP1713	BOLDRE BY LYNINGTON	14MAY1968HA	21JUN1968HA	20NOV1969LG	P016081	0028
HARMSWOOD, JANE	HENRY DAVIS	19FEB1709	PORTSEA, SAINT MARYS	07MAR1981LG	30APR1981LG	05AUG1977PV	W630827	16
HARMSWOOD, JOANNA	JOHN HARMSWOOD/	30JUL1826	WINCHESTER, WINCHESTER-RC			17JUN1981LG	C062611	2396
HARMSWOOD, JOANNEH								
HARMSWOOD, JACOB	HARMSWOOD/ELEANORAE MANNING	25JUN1553	HECKFIELD	14MAY1968HA	21JUN1968HA	20NOV1969LG	P016081	0003
HARMSWOOD, JOHN	MARY JENNINGS	02APR1561	HECKFIELD			21FEB1975LA	W410605	16
HARMSWOOD, JOHN	ALICE ALEXANDER	15SEP1581	HECKFIELD			13JUN1955SL	A456968	0766
HARMSWOOD, JOHN	ELIZA CRAFTS	28MAR1726	TADLEY			03DEC1942SL	A184726	0269
HARMSWOOD, JOHN	ANN INGLEFIELD	14APR1731	PORTSEA, SAINT MARYS	27MAR1981LG	27MAY1981LG	26JAN1961SL	A457688	0608
HARMSWOOD, JOHN	NATHANIEL HARMSWOOD/	02MAY1774	PORTSEA, SAINT MARYS			18AUG1981LG	C062611	6428
HARMSWOOD, JONATHAN	SARAH BROWN	28JUN1807	KINGSCLERE	14SEP1967SL	02FEB1968SL	16JUN1978LA	M062612	0041
HARMSWOOD, JOSEPH	RICHARD HARMSWOOD/ELIZABETH	29DEC1763	PORTSEA, SAINT MARYS			26MAR1969OK	P014641	2285
HARMSWOOD, MARIA ANNA	LUCY WICKENDEN	16JUN1816	WINCHESTER, ST. JAMES-FC	06JAN1968OK	27FEB1968OK	14AUG1979SG	M062611	6385
HARMSWOOD, MARIA ELIZABETHA	JACOBI HARMSWOOD/ELEANORAE MANIOR	28MAR1824	WINCHESTER, ST. JAMES-FC			15MAY1969SL	P014981	0937
HARMSWOOD, MARTHA	JACOBI HARMSWOOD/ELEANORAE MANIOR	26OCT1723	PORTSMOUTH, SAINT THOMAS	06JAN1968OK	28FEB1968OK	15MAY1969SL	P014981	1073
HARMSWOOD, MARTHA	GEORGE COCKERALL	15FEB1730	PORTSMOUTH, SAINT THOMAS			04JUN1982SL	M062512	0862
HARMSWOOD, MARY	WILLIAM PARRY	19OCT1755	PORTSMOUTH, SAINT THOMAS			07JUN1982SL	M062512	2676
HARMSWOOD, MARY ANN	RICHARD BAILEY	20AUG1837	DOGHESFIELD			10APR1974PV	W319102	21
HARMSWOOD, PETER	CHAS HARMSWOOD/ANN	13MAY1821	KINGSCLERE	18SEP1967SL	12DEC1967SL	19MAR1969OK	P014641	5256
HARMSWOOD, RICHARD	STEPHEN HARMSWOOD/ANN	14NOV1696	KINGSCLERE	15SEP1967SL	02FEB1968SL	27MAR1969OK	P014641	3458
HARMSWOOD, RICHARD	ALICE ENGLEFIELD	16JUL1794	PANBER			03JUN1977SL	M060041	0055
HARMSWOOD, SARAH	HANNAH BROWN	08NOV1702	MONK SHERBORNE			29MAY1975SL	A457168	1968
HARMSWOOD, WILLIAM	JOHN HARMSWOOD/SARAH	15JUL1680	PORTSMOUTH, SAINT THOMAS	21APR1979SG	05JUN1979SG	13JUN1979SG	C062511	7828
HARMSWOOD, WILLIAM	ROBERT/	14OCT1694	EAST MEON	30JAN1971AZ	24APR1971AZ	09MAR1972AZ	W032308	20
HARMSWOOD, ** SEE HARMSWORTH	MARY WELLS		EAST MEON			14OCT197156	W030003	98
HARMSWOOD, ** SEE HORNE								
HARMSWOOD, ** SEE HERNIMAN								
HARMSWOOD, ** SEE HURDALL								
HARMSWOOD, AHELIA	WILLIAM ROFF	25OCT1857	PORTSEA, SAINT MARYS	19NOV1977PV	27JAN1978PV	01JUN1978LA	M062614	1218
HARMSWOOD, HENRY	HENRY HARMSWOOD/ELIZABETH	01FEB1829	PORTSEA, SAINT MARYS			22FEB1978PV	C062614	6696

FOR * * * * * SEE PAGE 11 OF
 * * * * * AND SECTION FIVE
 A = ADULT CHRISTENING B = BIRTH C = CHRISTENING D = DEATH OR BURIAL F = BIRTH OR CHRISTENING OF FIRST
 KNOWN CHILD N = CENSUS W = WILL ALL OTHERS = MISCELLANEOUS

HUSBAND FRANCIS J HARRISS (FRANK)			
BORN		AT	IRELAND!
BAPTISED		AT	
MARRIED	25/8/2007	AT	BASINGSTOKE REGISTER OFFICE THE NORTH HAMPSHIRE HOSPITAL BASINGSTOKE.
DIED	20/5/2008 AGED 80	AT	
FUNERAL		AT	
FATHER			

WIFE JILL MAY			
BORN		AT	
BAPTISED		AT	
FATHER		MOTHER	

HARRISS
On Tuesday
20th May 2008
Francis
(Frank the Barber)
passed away
peacefully at the
North Hants Hospital,
Basingstoke
aged 80 years
Dearly loved husband
of Jill and a much
loved father and
grandfather.
He will be sadly
missed by all who
knew him.
Funeral Service has
taken place.
Donations if desired
to British Heart
Foundation may
be sent c/o
Geoffrey Church &
Co,
48 Bishopswood
Road,
Tadley
Tel: 0118 9814420

B.G. 29/5/2008

HARRISS. On Tuesday May 20th 2008, Francis (Frank the barber) passed away peacefully at the North Hampshire Hospital, Basingstoke, aged 80 years. Dearly loved husband of Jill and a much loved father and grandfather, he will be sadly missed by all who knew him. Funeral has taken place. Donations if desired to British Heart Foundation may be sent c/o Geoffrey Church and Co., 48 Bishopswood Road, Tadley. Tel. (0118)9814420

N.W.N. 29/5/2008

Acknowledgements

HARRISS. Jill and family would like to thank all who came to the Funeral and for the many cards and messages of sympathy and donations in aid of The British Heart Foundation, on the sad loss of Frank. Please accept this as a personal acknowledgement.

N.W.N. 5/6/2008

History in the making

Tadley, May 2008. Death of Frank Harris, well known proprietor and barber of Frank's (and Beauty Care) which was in the Bishopswood parade of shops. The premises are now part of the Pedal On bike shop. With Frank you not only got a haircut, but a series of jokes, shaggy dog stories, and his views on football and the world in general.

TADS NEWSLETTER, JUNE 2008

Frank may have had other marriages. Lived with an married Maivis, mother of Philip's friend Dave Elliott. Can't account for the children he is said to have.

FRANK HARRISS AND JILL MAY.



Frank Harriss - Jill May

THE wedding took place on Saturday, August 25, at Basingstoke Register Office, between Mrs Jill May, formerly of Bucklebury, and Frank Harriss of Baughurst. The bride was given away by her son, Malcolm May and the adult bridesmaid was her daughter Mrs Linda Kemp. The best man was Mr Tom Harriss, the bridegroom's brother. The reception was held at the Traveller's Friend in Brimpton, and the couple spent their honeymoon in Devon.

NEWBURY WEEKLY NEWS - 27/9/2007

HUSBAND		ROBERT WILLIAM HARRIS		AG. LAB
BORN	1854/5	AT	AMPOR, HAMPSHIRE	
BAPTISED		AT		
MARRIED	22/9/1877	AT	WONSTON	
DIED		AT		
BURIED		AT		
FATHER	THOMAS?	MOTHER		

WIFE		CHARLOTTE MARIA NORTH		
BORN		AT	BURGHCLERE, HANTS	
BAPTISED	8/10/1854	AT	BURGHCLERE	
DIED		AT		
BURIED		AT		
FATHER	CHARLES NORTH	MOTHER	CHARLOTTE CHAMP	

CHILDREN			
THOMAS CHARLES	B 1878/9 AT WONSTON Bp	-----	-----
WILLIAM	B DEC 1880 AT WONSTON Bp	-----	-----

SOURCES OF INFORMATION

WONSTON PARISH REGISTER OF MARRIAGES

BURGHCLERE PARISH REGISTER OF BAPTISMS 1848-1882

1881 CENSUS, (INTERNET)

Household Record

1881 British Census

[Search results](#) | [Download](#)[Previous Household](#)[Next Household](#)

Household:

Name	Relation	Marital Status	Gender	Age	Birthplace	Occupation	Disability
Robert HARRISS	Head	M	Male	26	Amport, Hampshire, England	Ag Lab	
Charlotte M. HARRISS	Wife	M	Female	26	Burklere, Berkshire, England		
Thomas Chs. HARRISS	Son		Male	2	Wonston, Hampshire, England		
William HARRISS	Son		Male	4 m	Wonston, Hampshire, England		
Thomas HARRISS	Widowr	W	Male	66	Monkstone, Hampshire, England	Ag Lab	

Source Information:

Dwelling	Upper Cranborne Farm House
Census Place	Wonston, Hampshire, England
Family History Library Film	1341300
Public Records Office Reference	RG11
Piece / Folio	1229 / 12
Page Number	18

© 1999-2002 by Intellectual Reserve, Inc. All rights reserved. English approval: 3/1999
 Use of this site constitutes your acceptance of these [Conditions of Use](#) (last updated: 3/22/1999).
[Privacy Policy](#) (last updated: 10/12/2001). 30 <http://www.familysearch.org> v.2.5.0

No. of HOUSE	Name and Address of each Person	RELATIONSHIP to Head of Family	Age	Sex	Color	Profession or Occupation	Employer, Worker, or Own account	Working at Home	WHERE BORN	Mental Defect, Feeble-minded, Insane, or Epileptic
76	Park Lane	Richard Taylor	60	M		Farmer	Employer		Stoke Newington	
		Wife	57	M					do	
		Daughter	21	F					do	
		Son	32	M					do	
		Daughter	31	F					do	
		Son	5	M					do	
		Son	7	M					do	
		Son	26	M		Civil Engineer	Worker		do	
		Son	25	M					do	
		Son	14	M					do	
		Son	27	M					do	
		Son	71	M					do	
		Son	17	M					do	
		Son	4	M					do	
		Son	46	M					do	
		Son	47	M					do	
		Son	20	M					do	
		Son	13	M					do	
		Son	58	M					do	
		Son	52	M					do	
		Son	32	M					do	
		Son	15	M					do	
		Son	32	M					do	
		Son	28	M					do	
		Son	7	M					do	
		Son	59	M					do	
		Son	56	M					do	
		Son	29	M					do	
		Son	20	M					do	
6		Total of Males and of Females...	10	19						

Administrative County of Northampton

County Borough of Northampton

Ward of Park Lane

Parliamentary Borough of Northampton

Home or Village or Hamlet of Northampton

Ward of Park Lane

Total of Males and of Females...

Notes: - Persons given for Marriage and birth of the children to be included.

LOTTO WIN FOR LUCKY FAMILY



MUM Sarah Hartshorn's day out at the beach turned into a life-changing experience when she realised she had scooped £2.3million on the Lotto.

The Tadley resident was left stunned when she checked her numbers while on a family day out on Sunday and realised she had matched all six from Saturday night's draw.

Mrs Hartshorn was watching husband Colin, 52, jet-skiing at Mudeford in Dorset and jumped up and down on the beach to try and attract his attention.

She said: "I picked up the Sunday paper and looked at the numbers, thinking they seemed familiar. I took my Lotto ticket out of my handbag to check and I just couldn't believe my eyes. I started jumping up and down, trying to attract Colin's attention."

Despite having a few days to get over the shock, Mrs Hartshorn,

who works as a Gazette News-papers agent organising delivery of the Monday and Friday Gazettes in the Tadley area, still cannot believe her luck.

"It still hasn't sunk in," she said. "I feel like I've won a tenner, but I just can't sleep at night."

Mrs Hartshorn's win - thanks to the numbers 3, 5, 10, 25, 43 and 47 - was revealed at a press conference at The Old Mill in Aldermaston yesterday morning where she and members of her family were the centre of media attention.

Mr and Mrs Hartshorn, who have an 11-month-old son Liam, they are going to spend their fortune.

Top of the list is a second home near the sea, followed by a luxury yacht, a holiday to the Maldives and a BMW convertible.

The couple are also planning to start new business ventures with the Lotto win.

Mrs Hartshorn, 30, said she has always dreamed of running a bridalwear shop. The money will also help Mr Hartshorn, who works with his father at the firm The Book Company and wants to set up his own joinery business. The couple also plan to give Liam the best start in life.

Mrs Hartshorn added: "For Liam, it is going to mean a nice life, but we don't want to spoil him."

"I have always dreamt that when I have children, I might take them to Lapland and places like that - but it has always been a dream. Now we will be able to enjoy dreams like that as a family."

Mrs Hartshorn, who bought the winning ticket in the post office at Sherfield-on-Loddon, near Basingstoke, has played the Lotto with the same numbers every week since it started 10 years ago.

See Friday's Gazette for more news on Mrs Hartshorn's Lotto win.



● Lotto winner Sarah Hartshorn, pictured with her husband Colin and son Liam
Pic by Sarah Gaunt

HUSBAND		EDWARD HATCH	
BORN	1912/13	AT	
BAPTISED		AT	
MARRIED	30/8/1947	AT	TADLEY
DIED		AT	
FUNERAL		AT	
FATHER	ROBERT WILLIAM HATCH	MOTHER	

WIFE		DIANA RUTH CARD	
BORN	1913/14	AT	
BAPTISED		AT	
DIED		AT	
FUNERAL		AT	
FATHER	RICHARD FRANK CARD	MOTHER	WINIFRED MAY

CHILD			
SUSAN CHRISTINA	B 17/11/1948 OF HEATHLANDS, TADLEY		
	B 29/5/1949 AT TADLEY		

**Diana Ruth Hatch
Nec Card**
 Passed away aged 93,
 peacefully in her sleep
 on Saturday 29th
 October 2006. She will
 be sadly missed by
 her daughter,
 granddaughter and
 great grand children.
 The funeral will take
 place at Basingstoke
 Crematorium on
 Thursday 9th
 November at 1.15pm.
 All donations to The
 AAIR Charity may be
 sent to Geoffrey
 Church & Co, 48
 Bishopswood Road,
 Tadley. Tel
 0118 9814420

SOURCES OF INFORMATION

- TADLEY PARISH REGISTER OF MARRIAGES 1936-1952
- TADLEY PARISH REGISTER OF BAPTISMS 1945-1976

B.G. 9/11/2006

HAUGHURST HILL METHODIST CHURCH. (THE MISSION HALL)

NOTICE

The Registrar General being satisfied that the following buildings are no longer used by the congregations on whose behalf they were recorded for worship in accordance with the Places of Worship Act 1855 has cancelled their registrations;

Ebenezer Mission Hall, Haughurst Hill, Kingsclere

Judy Pearson for the Registrar General
19th February 2002

B.G. 22/3/2002

NOTICE

The Registrar General being satisfied that Ebenezer Mission Hall, Haughurst Hill, Kingsclere, Hampshire in the registration district of Hampshire North is no longer used by the congregation on whose behalf it was certified for religious worship according to the Places of Worship Act 1855, has cancelled the certification.

Allyson Jones
for the Registrar General
19 October 2004

B.G. 5/11/2004



Baughurst - Offers Invited

Turn of the century chapel in sought after area. The property has full planning permission to be converted into a 1 bedroom dwelling.
Tel. 0118 982 0333

BASINGSTOKE GAZETTE 12/11/2004

BAUGHURST

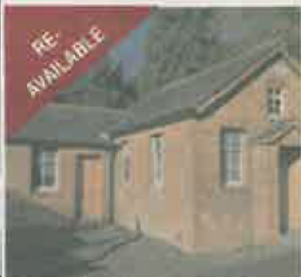

Turn of the century chapel, being offered with full planning permission to be converted into a 1 bedroom dwelling. Cash buyers only.

Offers Invited

B.G. 16/2/2005



BAUGHURST - OFFERS INVITED

Turn of the century chapel in sought after location. The property has full planning permission to be converted into a one bedroom dwelling.

Telephone: 0118 982 0333

B.G. 12/11/2005

KENNETH HAWDEN.

KENNETH HAWDEN

Suddenly on
November 8th.

A dear husband,
father and grandfather.
Sadly missed by all his
family and friends.

Funeral service
at Basingstoke
Crematorium on
Saturday November
17th at 10.30 am. Family
flowers only. Donations
to the British Heart
Foundation may be sent
c/o Geoffrey Church &
Co, 48 Bishopswood
Road, Tadley, RG26
4HD. Tel: 0118 9814420.

B. G. 14/11/2001

ACKNOWLEDGEMENT

The family of the late
KEN HAWDEN

Would like to sincerely
thank all who sent
messages of sympathy
and donations to
the British Heart
Foundation. We also
thank all friends for
their love and support.

B. G. 30/11/2001

Former parish councillor dies while leaving meeting

A **PILLAR** of community life died suddenly as he left a meeting at Tadley Community Centre.

Ken Hawden, 73, was a member of Baughurst Parish Council for many years, and in recent years acted as treasurer of the Civil Service Retirement Fellowship, representing them on Tadley community centre committees. He also played an active part in the AWE Outdoor Bowls Club.

Trevor Wiltshire, the community centre manager, said: "Ken left an executive committee meeting at the community centre last Thursday and got in his car.

"Shortly after he started it, it shot across the car park at high speed. We believe he suffered a heart attack at the wheel."

Ken's funeral will be held at Basingstoke Crematorium tomorrow.

BASINGSTOKE GAZETTE 16/11/2001

Obituary

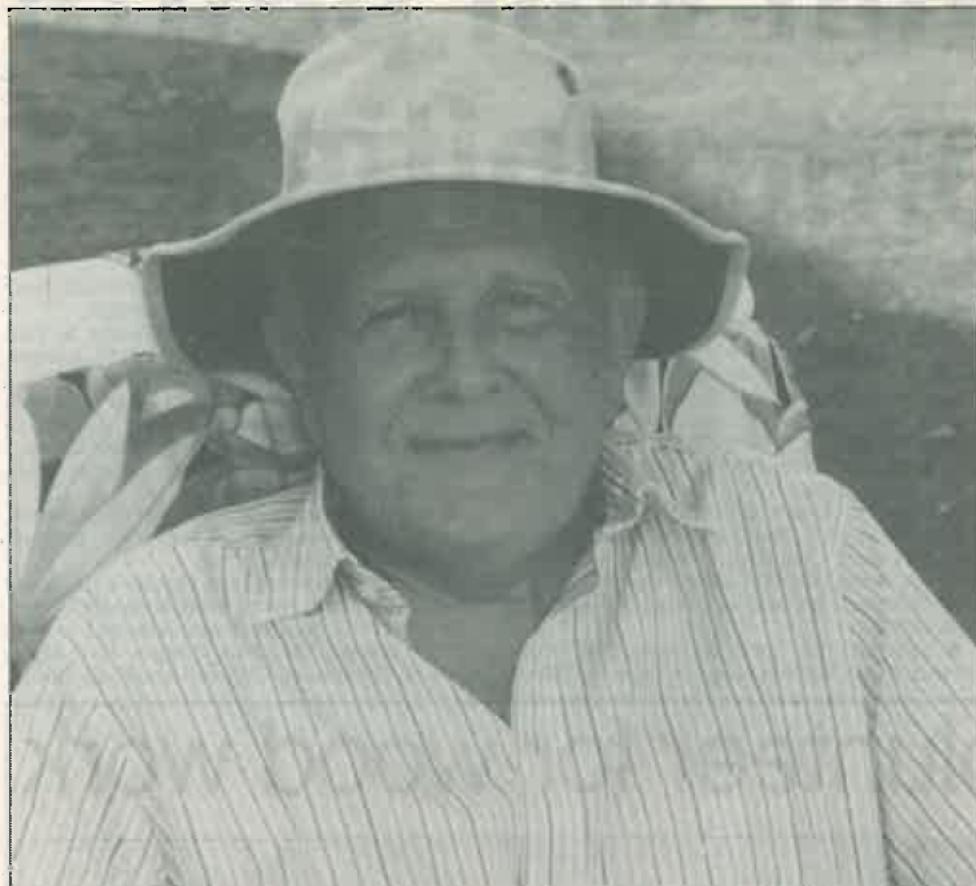

Tribute to 'kind' doctor

THE wife of a doctor who served the community of Tadley for more than 30 years has paid tribute to her "gentle and kindly" husband.

Dr Michael Hawken, from Wheathold House, Ashford Hill, died earlier this month. He worked in Tadley from 1960 until his retirement in 1993, and for much of his career was a partner in the Holmwood Health Centre in Franklin Avenue.

"Work came first for him, but he also had a lot of hobbies," said his widow, Elizabeth Hawken. "He enjoyed playing Real Tennis, sailing, wood-turning and bee keeping."

One of her fondest memories of her husband's career was the time, in the 1960s, that he was called to an accident during a hunt.

"A lady had been injured and someone gave him a horse so he could head off to help," said Mrs Hawken. "He had never been on a horse before, but did it nonetheless, and eventually brought the injured person out using a fence as a stretcher."

Dr Hawken was also a devoted father to their three children - Caroline, who lives in the US, Archie, who is a surgeon working in Plymouth, and Edwina. Dr Hawken was overjoyed at the birth of his first grandson, Thomas, in March 2001.

Mrs Hawken said she has received many warm letters from her husband's former patients, paying tribute to him.

A former colleague and long-time friend also spoke of Dr Hawken's dedication to the Tadley community. Dr Keith Hudson trained alongside Dr Hawken at St Mary's Hospital in London. They went on to work together for many years at Holmwood Health Centre.

He said: "He was a very dear friend, and an excellent doctor who was very kind and conscientious. We worked happily together for a very long time."

Dr Hawken's funeral was held at Douai Abbey, near Reading.

Dr Hawken was very kind to my mother when he called to visit her, instead of Dr. Motland. He was also very kind to me on the one occasion that I consulted him in the absence of Dr Speight.